Today's Weather.
Fair and Warmer is the Forecast for This Vicinity.

The Pittsburgh Gazette.

Latest News Edition.

VOL. 118. ESTABLISHED JULY 29, 1786. NO. 352. PITTSBURGH, THURSDAY MORNING, JULY 14, 1904.—FOURTEEN PAGES. ONE CENT A COPY.

TWENTY-ONE PERSONS KILLED IN WRECK OF A PICNIC TRAIN

NEWS SUMMARY

THE SITUATION IN THE FAR EAST.

Armies of Gens. Oku and Nodzu are closing in on Gen. Kuropatkin at Ta Tche Kiao.—Page 1.

Rumors persist of loss of 30,000 Japanese by mines in front of Port Arthur.—Page 1.

Russians slaughter Japanese outposts at Mo-Tien pass; but are themselves repulsed.—Page 1.

DOMESTIC.

Butchers' strike is likely to be arbitrated today.—Page 8.

West Virginia Republican state convention finished nominating its ticket and adopted a platform in harmony.—Page 1.

Bryan's support will injure Parker.—Page 1.

Misplaced switch causes excursion train to crash into a freight and 21 persons are killed and 68 injured.—Page 1.

The proposed merger of glass workers' unions is favorably considered at Cleveland. The American Flints may move their headquarters to Pittsburgh.—Page 2.

PENNSYLVANIA.

Two Italians charged with murdering a fellow-countryman in Fayette county have fled to Europe.—Page 8.

Washington county Republicans are ready for the fray.—Page 8.

A Pittsburgh dentist is chosen vice president of the state association.—Page 8.

The Catholic Total Abstinence union convention for the Altoona district elected officers.—Page 8.

A post-mortem is held over the body of a woman who died suddenly at Connellsville.—Page 8.

LOCAL.

The Gazette's directory of summer resorts is invaluable to those contemplating summer trips.—Page 14.

Carnegie museum committee has written Pennsylvania game commission demanding investigation of charges of unwarranted killing of birds.—Page 5.

Sneak thief pursued and captured by a crowd on Mt. Washington.—Page 8.

Mrs. George W. Downing testifies in behalf of Charles M. George, who is on trial charged with the murder of her husband.—Page 14.

Iron and steel prices expected to advance.—Page 13.

Attendance at orphans' picnic breaks all records.—Page 5.

Administration leaders propose new plan to remove the hump. Filtration contract will provoke not fight in councils.—Page 1.

Water companies in towns below Allegheny combine and increase capital stock.—Page 8.

Thousands of Elks from Western Pennsylvania attend annual outing.—Page 3.

Fire destroys multitude of paper boxes in an old landmark.—Page 6.

FINANCIAL.

Stock market active and buoyant, closing firm and higher. Another cut in crude oil prices. Wheat advances on fears of short crop.—Pages 12 and 13.

SPORTING.

The Pirates put it all over the Quakers and won easily by 11 to 0.—Page 9.

Pitcher Bender of Philadelphia Americans gained a strike-out record by fanning 14 batsmen.—Page 9.

The Matinee races at Schenley park drew a great crowd and the sport was exciting.—Page 9.

SOCIAL.

Mrs. Arthur Bunker gave an automobile party for her little daughter, Martha.—Page 10.

THE WEATHER

Fair and warmer today and showers and cooler for tomorrow is the Washington forecast for Pittsburgh and this vicinity. The maximum temperature yesterday was 75 and the minimum 56 degrees. The sun rose clear at 4:50 and set clear at 7:52 yesterday. The daily report furnished by the local weather office, follows.

Time.	Baro.	Tem.	Hum.	Wind.	Weather.
8 a. m.	29.96	62	63	N. W.	Clear.
8 p. m.	30.00	73	67	N.	Clear.

Comparative temperature and precipitation for July 13:

	1904	1903		1904	1903
Maximum	75	88	Mean	66	81
Minimum	56	76	Precipitation		
Nor. temp. 31 yrs.	75		Nor. precip 31 yrs.	.17	
Dfcy. for day	9		Dfcy. since July 1.	.32	
Dfcy. since July 1.	41		Exc. since Jan. 1.	2.87	
Dfcy. since Jan. 1.	400				

Official Weather Report.

WASHINGTON, D. C., July 14.—Forecast:

Western Pennsylvania—Fair and warmer Thursday. Friday, showers and cooler; fresh south winds, increasing.

Ohio—Fair Thursday. Friday, showers and thunderstorms; cooler; light south winds, increasing.

West Virginia—Fair and warmer Thursday Friday, showers and cooler.

Observations taken at weather bureau stations at 8 p. m.:

Chicago	72	PtCldy	Chicago	76	PtCldy
Cincinnati	80	Clear	Indianapolis	78	Cloudy
Omaha	80	Rain	Oklahoma	92	Clear
St. Louis	86	PtCldy	Kansas City	82	Clear
St. Paul	68	Cloudy	Nashville	82	Clear
Huron	76	Cloudy	Louisville	82	PtCldy
Helena	74	Clear	Des Moines	78	PtCldy
Duluth	76	Cloudy	Washington	68	Clear
Bismarck	76	Rain	New York	70	Clear
Vicksburg	74	Cloudy	Buffalo	66	Clear
Denver	86	PtCldy	New Orleans	86	Rain
Salt Lake	76	Clear	Marquette	68	PtCldy

TODAY'S AMUSEMENTS.

CALHOUN PARK—Picnic for the benefit of St. Paul's orphan asylum.

KENNYWOOD PARK—Free band concerts, steeplechase horse attractions and "The Flying Dunbars," afternoon and evening.

SOUTHERN PARK—Cummins and Gore Comedy Company and a bright olio, afternoon and evening.

EXPOSITION PARK—National championship series, Pittsburgh vs. Philadelphia, 3:30 p. m.

WEST VIRGINIA VICTORY SURE

Convention Completes the Ticket in Peace and Harmony.

ALL ARE STALWARTS

Delegates Pledge Their Unqualified Support to Entire List of Nominees.

PROMISE INCREASED MAJORITY

By AUSTIN BEACH.
(Staff Correspondent.)
[Special Telegram to The Gazette.]

Wheeling, W. Va., July 13.—It was nearly 11 o'clock tonight when the Republican state convention, the most notable and remarkable political gathering in the history of the state, was closed in peace and harmony and the regiment of delegates, nearly 800 of them, departed for their homes, assuring each other that their respective counties can be counted on to show increased Republican gains next November, the grand result to show a majority approximating 30,000. The ticket presented to the voters is made up as follows:

Governor, Secretary of State W. M. O. Dawson of Kanawha county.

Auditor, Arnold C. Scherr of Mineral, renominated.

Treasurer, Newton Ogdin of Pleasants.

Attorney general, President of the Senate Clark W. May of Lincoln.

Superintendent of schools, Thomas C. Miller of Marion, renominated.

Secretary of state, Charles W. Swisher of Marion.

Supreme court judges, Frank A. Cox of Monongalia and Joseph M. Saunders of Mercer.

Presidential electors-at-large, James A. Lenhart of Preston and Dr. W. W. Monroe of Wirt.

"Get together," and "Everybody's stalwart Republican," were the rallying cries when the convention reconvened at 11 o'clock this morning, and the warring factions were quick to respond. These strong young West Virginia mountaineers contest among themselves valiantly and vigorously, but once the contest is decided they strike hands and stand shoulder to shoulder to give battle to the common enemy.

Everybody Wore Dawson Colors.

Following the strenuous 10-hour session that was necessary on Tuesday to determine who should be the gubernatorial nominee, this morning found all the sore spots healed and everybody wearing Dawson's colors. Many other contests were fought out on the convention floor today, but they were all conducted harmoniously and without the fierceness that marked yesterday's struggle.

Today's session was one of nearly 12 hours, with only an intermission of two hours for luncheon, and while the delegates lunched under the luxuriant foliage of Wheeling park a splendid orchestra helped the harmony along by giving a concert. The local committee on entertainment did its work well.

The length of time required to complete the ticket was occasioned by the flow of oratory these eloquent young politicians indulged in. The earnestness they showed in this augurs well for the success of the ticket. They all pledged themselves to work and talk just as earnestly for November's result as they did for their own particular candidates.

Another feature in which Republicans the country over can find comfort and encouragement when they figure on the place West Virginia will occupy in the presidential table was the presence and leading part taken in the convention by former prominent Democrats, including such men as former Congressman Charles E. Hogge of Cabell; Charley Caldwell of Wood; Jack Shepherd of Mingo; Z. T. Vinton of Wood; Mr. Doolin of Calhoun and several others.

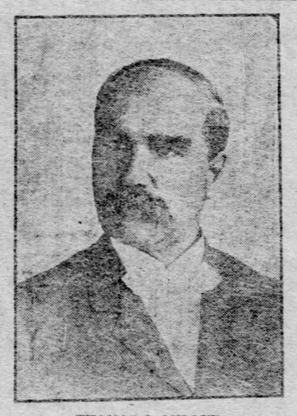

THOMAS C. MILLER.
Nominated for State Superintendent of Schools.

Praised Republican Party.

No more eloquent praises of the Republican party and its principles were sounded than are found in the words of these men, and the enthusiasm they aroused was another remarkable feature of this, in many ways, unique gathering. Late tonight the delegates sat in almost an unbroken body and cheered just as lustily over the nomination of candidates for the supreme court bench as they did yesterday when they gathered fresh and eager for the big struggle over the governorship. Apparently they could not get enough exhorting and every man was apparently an exhorter. Every platitude, every epigram, every well-rounded sentence, every ready expression brought out a cheer in which was the ring of exultation and victory.

Senator Elkin called the convention to order at 11 o'clock this morning and pre-

Continued on Second Page, Third Column.

TWENTY-ONE PERSONS KILLED IN WRECK OF A PICNIC TRAIN

Misplaced Switch Causes Excursion Party to Crash Into a Freight.

INJURED NUMBER 68

List of Casualties Is Largely Made Up of Chicago Residents.

CHILDREN AMONG VICTIMS

[By Associated Press to The Gazette.]

Chicago, July 13.—Twenty-one persons, most of them children, were killed and 68 injured tonight in a collision on the Chicago & Eastern Illinois railroad at Glenwood, Ill., 23 miles south of Chicago.

SOME OF THE DEAD.

CARL STEWART.
MRS. ELLEN LANDERS.
MRS. EMMA PALMER, daughter of Mrs. Landers.
LENA PALMER, daughter of Mrs. Palmer.
LENA HIPELIUS.
MRS. GERRINGER.
MISS GERRINGER.
WALTER GERRINGER.
ANDREW KRAMER.
WILLIAM H. MEYER, 12 years.
JOHN PODUDA, 8 years.
MAMIE PODUDA, 3 years.
NINE UNIDENTIFIED CHILDREN.

All the dead lived in Chicago, as do all the injured, most of whom are children.

SOME OF THE INJURED.

FREDERICK DEWITT, conductor; legs broken.
FRANK KOUTNEY.
JOHN KRIHASKA.
ROSA PROBASKI, 8 years, back broken.
JOHN BURKEY, skull fractured.
MRS. NELLIE TIGAG, back broken.
KATY GERRINGER.
TONY O'MITSKY.
IDA ECKLAND.
EDWARD STOKERS.
WALTER BARBER, 11 years, both legs and both arms broken.
ALICE CHERRY.
MARY WILLIAMS.
HARRY GUSTAFSON.
RUTH GUSTAFSON, internal; may die.
MRS. MAX RUTER.
LULU RUTER.
ETHEL RUTER.
GUS SWANSON.
THOMAS E. DUFFEY.

The collision occurred between a picnic train from Chicago, which was returning from Momence, Ill., and a freight train, into the rear end of which the excursion train dashed at high speed. The picnic train was coming north and the freight was on the southbound track. A wrong signal sent the picnic train over on the southbound track and before the engineer could apply the brakes, it ran into the rear of the freight. The locomotive, the baggage car and the first coach of the picnic train were demolished and all of the killed and injured were on the locomotive and in the two cars.

The picnic was the annual outing of the members of Doremus Congregational church, Chicago.

The engineer of the picnic train did not see the freight until he was about on it. It was too late to do anything but to set the brakes, but before they could take effect the passenger train smashed into the freight at full speed. The locomotive and the baggage car of the passenger train went through the freight and were piled up in a heap of wreckage on the further side of the switch track. The first coach of the picnic train plunged into the wreckage and buried itself in a mass of kindling wood. Nearly all the passengers in the first coach were caught beneath the mass of debris, and it was here that the loss of life occurred.

In explanation of the accident, Engineer Hoxie and the crew of the freight train say that their train parted at Chicago Heights, and the break was not noticed until the train was near Glenwood, causing delay. The engineer knew that the excursion train was coming, but believed that it was on the northbound track, and was switching his train from the northbound to the southbound track in an effort to keep out of its way.

GROVER CLEVELAND ILL.

His Wife Reaches Boston, Evidently En Route to Buzzard's Bay.

BOSTON, July 13.—Mrs. Grover Cleveland arrived in this city tonight from the summer home of the family at Sandwich, N. H. Mrs. Cleveland, who was unattended by servants or members of her family, was escorted to the Hotel Touraine by Thomas Jefferson, a son of Joseph Jefferson. It is thought that Mrs. Cleveland will go to Buzzard's Bay tomorrow morning.

A special dispatch from Buzzard's Bay says that Mr. Cleveland has been slightly indisposed for the past three or four days, and is now confined to "Crow's Nest," the summer home of Joseph Jefferson, in that town.

MULLAH NOT SUPPRESSED.

Reported to Be Fifty Miles from the Capital of Somaliland.

ADEN, July 13.—The mullah is reported to be 50 miles from Berbera, the capital of Somaliland.

A dispatch to the London Daily Mail from its Aden correspondent, dated July 6, said that the mullah's forces had attacked the somali, killing 50, levying on the natives friendly to the French and looting about 1,000 sheep and 50 cattle. They then retired, pursued by pioneers, who shot down 20 of the mullah's men. The correspondent of the same paper at Berbera maintained that the whole of the Somaliland campaign had been fruitless, the mullah retaining full control of his particular region.

Handed To Mr. Parker.

PLATFORM SUITS ALL INTERESTS

The West Virginia Republicans Reached an Agreement on Tax Revision Plank.

WAS UNANIMOUSLY ADOPTED

By WALTER J. CHRISTY.
(Staff Correspondent.)
[Special Telegram to The Gazette.]

Wheeling, W. Va., July 13.—Fortunately all interests have been able to agree on the tax plank in the West Virginia Republican platform. This means that the corporate interests that might have been antagonistic to the election of W. M. O. Dawson for governor have swung into line. Any doubt which might have existed about party success in the state is now removed.

The adoption of the platform was made the last order of business in the convention. This most important work was not reached until 11:15 o'clock tonight. Then less than 100 of the 795 delegates were in the hall. The galleries were deserted and the stage was occupied by the officers of the convention and the correspondents. Perhaps it was just as well. Those present submitted to the compromise measure on the all-important issue in the state and the platform was unanimously adopted. The following is the utterance of the party relative to tax revision:

We congratulate the people of West Virginia that under the guidance of the Republican party, public interest has been aroused in the important question of taxation and that the beginning with the enactment of the Dawson corporation law substantial progress has been made toward a betterment of the tax system of the state.

We recommend the passage by the legislature of the measures relating to taxation, which have been prepared by a commission of leading citizens and placed in the hands of the governor. We regard this as a useful step toward the end sought by us for the abolition of direct state taxes on property and the substitution therefor of revenues derived from other sources, taking care always that no injustice shall be done to any pursuit, industry or interest.

We are heartily in favor of the passage of laws establishing a proper system of

Continued on Second Page, Fourth Column.

ARMIES CLOSE IN ON KUROPATKIN

Oku and Nodzu Are Surrounding Him at Ta-Tche-Kiao.

BATTLE IS REPORTED ON

[Special Cable to The Gazette.]

Tokyo, July 14.—(Noon.)—Two warships and four torpedo boats belonging to the Russian Vladivostok squadron were seen off the island of Yezo Wednesday morning.

Chefoo, July 14, 8 a. m.—Private advices just received from Niuchwang indicate that the long expected battle between Kai-Chou and Ta-Tche-Kiao is now in progress.

SHAN-HAI-KWAN, July 13.—(Special Cable.)—The Japanese are in force at Tang-Wa, between Yin-Kow and Ta-Tche-Kiao, and are advancing on both places. A column along the railroad is said already to have attacked the latter place, and another column is marching north from Tang-Wa to cut the railroad between Yinkow and Ta-Tche-Kiao. A squadron of Japanese gunboats and small cruisers is co-operating with the land forces.

London, July 14.—The Yin Kow correspondent of the Daily Chronicle asserts that a battle occurred north of Kai-Chou July 12, when the Japanese were repulsed with great loss.

St. Petersburg, July 14.—Steadily and cautiously Gen. Oku's army from the south and Gen. Nodzu's army from the east are closing in upon Ta-Tche-Kiao, where Gen. Kuropatkin is reported to be intrenching. One hundred and thirty thousand men are involved in the movement.

The outposts of the armies are scarcely 15 miles apart. The slowness of the advance is apparently due to the natural difficulties in the way of a rapid movement of the Japanese eastern flanking columns. Lieut.-Gen. Sakharoff reports that Gen. Kuroki is massing his troops near the Pkamlin pass and moving out by both roads upon Hai-Cheng. Heavy pres-

Continued on Second Page, Fifth Column.

KING QUITS RACE COURSE TO VISIT A POOR HOUSE

Converses With Pauper Subjects and Leaves Dying Stable Boy Happy—Criticises Some Arrangements of Institution.

[Associated Press Cable to The Gazette.]

LONDON, July 14.—King Edward yesterday added one more to the many informally democratic incidents that have marked his relations with his poorer subjects, since he came to the throne. Slipping away from the crowded Newmarket race track, where he had been watching his own horses run, the king drove to a neighboring poorhouse. A minute inspection of the arrangements there was made and some pointed criticisms were interminged with amusing chats between the king and his pauper subjects. Of one old woman the king asked: "Do you all agree well?"

When she answered most positively in the affirmative, King Edward banteringly voiced his surprise at this feminine elysium, saying: "What, never quarrel? Are you quite sure?"

In the poorhouse hospital his majesty noticed a mandolin on a bed where a stableboy lay dying of cancer. In answer to the king's question if he could play it, the boy said he would like to play the national anthem. "Let us hear you," said King Edward and summoning all his remaining strength, the boy sat up in bed and played "God Save the King." His majesty stood by the bedside until the familiar air was finished. What the king said to the dying boy is not chronicled, but this morning's newspapers say that when the king strode out and the hospital ward relapsed to its usual silence, the stableboy lay back on his bed and said: "I can die happy now."

BRYAN'S SUPPORT INJURES PARKER

Nebraskan's Latest Utterances Caused a Shiver Along the Democratic Line.

COL. MOSBY DECLARES HIMSELF

The Pittsburgh Gazette Bureau.
Room 10, Postal Building.
WASHINGTON, D. C., July 13.

According to the few Democrats now in Washington, William J. Bryan has not helped the Democratic ticket by his statement published this morning. His announcement that he will vote for Parker and Davis and then after election attempt to organize the party on more "radical" lines has sent a shiver all along the line of eastern Democrats and among many southern Democrats.

Col. John S. Mosby, a noted former Confederate leader, who is for Roosevelt as against Parker, says that the action of the St. Louis convention is a severe commentary on Mr. Bryan's utterances.

"Judging from what I have read of Judge Parker in Republican newspapers," said Col. Mosby tonight, "he is a clean man and a splendid gentleman. The worst thing I have seen against him is W. J. Bryan's manifesto this morning, in which he charges that in the Parker telegram Parker and Hill were guilty of a disgraceful political trick. I don't make that charge; I merely quote Mr. Bryan. It may be that Judge Parker, like Grover Cleveland, is greater than his party. Cleveland put me out of office, but I greatly admire him, and I think he was one of the best presidents this country ever had. But I am for Roosevelt against Parker, and I believe Roosevelt is already elected.

"It looks as though Bryan was right in the matter of plutocracy. My friend, John Daniel, the Virginia senator, the most brilliant man in the Democratic party, couldn't get one vote in that convention for the vice presidency, because he is a poor man and a confederate soldier on crutches. And yet the Democrats nominated for vice president a man from West Virginia for no other reason in the world than that he had a lot of money."

Republican leaders here insist that Mr. Bryan's attitude will hurt Judge Parker in the close western states, while the statement of his belief that the Democracy is for the time being in the hands of the money power will lose him votes in the west.

"The kind of support Mr. Bryan will give the Democratic ticket will not help it," said Senator Forraker tonight. "It certainly will not help much in the west if his followers believe all he says. There is no state in that part of the country that they can carry. The Democratic ticket will never be any stronger during the campaign than it is now, and there is nothing for the Republicans to worry about now. The situation from our standpoint is all right and all signs point to a decided Republican victory."

Army Officers Slay Socialists.

BELGRADE, SERVIA, July 13.—A serious fight between Socialists and army officers took place yesterday in the square of Graguyevata, a garrison town. The Socialists were annoyed at the attitude of the officers toward civilians and attacked the officers, who were noisily celebrating the king's birthday. The officers used their arms and it is reported that 20 men were killed during the fight. The officials only acknowledge that a few persons were wounded, some of them fatally.

M. AND M. TRIP BEARS FRUIT

Pittsburgh to Have Close Freight Connection With West Virginia.

SEE DAVIS TODAY

Mountain State Towns Visited and Ohio Invaded—Local Company's Banquet.

NAMES OF THE ENTERTAINERS

By JOHN P. COWAN.
(Staff Correspondent.)
[Special Telegram to The Gazette.]

Clarksburg, W. Va., July 13.—While sharing the second day's bounty of West Virginia hospitality, the members of the Merchants and Manufacturers' association of Pittsburgh have secured invaluable trade provisions for Pittsburgh shippers and freight traffic, originating in Pittsburgh, henceforth will be accorded through car service and prompt handling in all consignments to points in the upper Ohio valley and the central districts of the mountain states.

It was while indulging in well merited encomiums of the thrift and the enterprise of West Virginians that these examples of concentrated action were shown by the trade-booming expedition, which is progressing here with such enthusiastic receptions in every important town and city. The Pittsburghers are doing a deal of talking, but results show that their valuable efforts have not been misdirected. The West Virginians are not their visitors in the oratorical match and their eloquence is not falling upon indifferent ears.

Will Visit Candidate Davis.

Tomorrow the trade extension excursion will include the city of Elkins and the tourists will spend an hour with Senator Henry G. Davis, the Democratic candidate for vice president. The visit will have no political significance, but will mark the first appearance of a delegation of neighbors to congratulate Senator Davis on the honor which has been conferred upon him.

The announcement of the improved freight service was hailed with cheers, both by the buyers of West Virginia and the shippers of Pittsburgh, and means a boon which will be mutually advantageous to all classes of dealers. Capt. Fred Fowler, division freight agent of the Monongahela division of the Baltimore & Ohio railroad, issued a statement this afternoon which gave the Merchants and Manufacturers' association assurance that through car freight service would go into effect as soon as arrangements could be made with the operating department for the transportation facilities.

Quick Service Promised.

All West Virginia points will be reached within three days after the delivery of freight to cars in Pittsburgh. Cars will be delivered to Fairmont on the day following shipment. Clarksburg, as well as points on the Grafton & Belington branch, will be reached on the second day. The same fast service will be accorded Grafton and Parkersburg. Huntingdon and Cheesapeake and Ohio points will get their Pittsburgh freight in three days. A through car service likewise will be established to Marietta, O., and shipments will be delivered in one day. The trade boomers are hoarse but they declare that they have not damaged their voices in vain.

Tonight the spirit of good feeling shown in Wheeling was repeated in the banquet room of the Waldo hotel in this place when the Pittsburgh Life and Trust Company was the host of a dinner given to the representatives of the association and to the prominent business men of Clarksburg.

Banquet a Surprise.

The affair came as a surprise and was arranged by General Manager W. C. Baldwin, Thomas G. Brady, superintendent of West Virginia agents, and Assistant Treasurer E. E. McCoy on behalf of the new Pittsburgh life insurance concern. Mayor Patrick H. Shields of Clarksburg welcomed the visitors and warmed up the banqueters by his original descriptions of Pittsburgh pluck and prosperity. Col. A. J. Logan made a good-humored toastmaster, who was primed for the occasion, enlivening the gathering by a hearty speech favoring an extension of reciprocity between the thrifty enterprises of Pittsburgh and West Virginia.

Manager Baldwin talked shop in an interesting way. John W. Davis, a prominent Clarksburg attorney, came back with jolly banter and praise of the glories of his state. Manager J. W. Wardrop of the association poured compliments into the ears of Clarksburgers and evoked a reply in kind from Attorney C. W. Lynch.

Others Made Speeches.

The other speakers were R. L. Mitchell of the Pittsburgh Drygoods Company, S. R. Harrison, cashier of the Merchants National bank; G. W. Stewart, Theodore Lampert, Edward Snodgrass, Jr., Charles W. Gerwig and the Rev. Dr. Arbuthnot. The dinner was elegant in its appointments.

The members of the party are anticipating an interesting trip to Elkins tomorrow afternoon. Senator Davis has stipulated that there shall be no speech-making. The visitors will be received informally at "Graceland," Senator Davis' country seat, and will meet his son-in-law, Senator Stephen B. Elkins, who is expected to arrive from the state Republican convention at Wheeling. At the city of Elkins the visitors will be the guests of the board of trade, represented by Capt. W. H. Cobb, W. C. Russell and Richard Chaffee.

The special train made its schedule on time in its 200-mile run today from Wheeling, and brief stops were made at New Martinsville, Sistersville, St. Marys, Marietta, Parkersburg and all other large towns on the route.

The people of Sistersville and Marietta

Continued on Second Page, Sixth Column.

HUMP MUST GO, SAYS BIGELOW

Special Appropriation and Tax Levy Next February Are Considered.

FIGHT IN COUNCILS

Strong Opposition to Railroading the Bill to Let the Contract for Filtration.

MANY CHANGES IN PAYROLL

Although Director Bigelow declares the hump proposition will be submitted to the voters of the city again within a year, the leaders of the administration are seriously considering making an appropriation of $1,129,699 next February, when the annual appropriations are made up, and to levy an additional tax of three mills to raise this sum to cut down the hump.

Bigelow talks of another special election, but he and Mayor Hays, Director Moore and other administration leaders are not convinced that this would be best.

Director Bigelow's estimate for the cutting down of the hump, exclusive of the cost of the expense of the corporations in lowering their properties and outside of all damage claims, was $1,129,699. His estimate of the expense of the corporations was $586,500, which made the total estimate $1,866,199. He asked the people to vote for a bond issue of $2,000,000, stating that the corporations would probably bear the expense of lowering their properties, and this would leave a balance of over $800,000 with which to pay damage claims.

Damage Claims Will Wait.

The plan to include an item of $1,129,699 in the regular appropriations next year for the cutting down of the hump does not take into consideration the payment of any damages to property owners.

"That is something that can be considered later, when the improvement is completed, because the amount of damages could not be known until then," said a prominent city official yesterday, who disclosed the latest plan of the administration. "After the hump is cut down provision could be made to pay claims for damages, as was done this year by councils in authorizing a bond issue, without a vote of the people, of $1,122,275 to pay judgments against the city. These judgments were on public improvements. The Pennsylvania Railroad Company gets $210,000 of this amount for the regrading of streets in the vicinity of the new Union station, and there is over $500,000 to pay the balance due on the building of the Grant boulevard and other work."

Hot Fights in Councils.

It is the intention of the administration to put through without delay the ordinance authorizing the letting of a contract for the filtration plant, and Director Bigelow said yesterday that common council might meet next Monday to receive the ordinance. It will be referred to the finance committee, which will meet a day or two afterward, and then common council will be called in special session again the same week or the following Monday to pass the ordinance. The administration figures that one meeting of common council and one meeting of select will be sufficient to pass the bill through both branches.

They are counting upon a suspension of the rules in common council to pass the ordinance on one reading, but the statement yesterday of William Brand, the floor leader of the anti-administration faction in common council, shows that the ordinance cannot be put through in one session.

"The ordinance will be scrutinized very closely," said Brand. "We will not permit a suspension of the rules to rush through so important a measure without it being considered and discussed. There might be 'snakes' in the ordinance, and we will probably insist on having the ordinance submitted to the city solicitor before it is passed." Brand did not say that the ordinance would be fought, because he did not know what it would contain, but he was very emphatic in declaring that the administration would not be permitted to 'railroad' a bill through providing for the expenditure of $5,000,000 without a careful inspection of the measure.

Bigelow Changes Custom.

It has been the custom in the case of bonds issues for public improvements to sell the bonds before any contracts are let, but this is not the plan of Director Bigelow. According to Assistant Controller Morrow, who is an expert on such matters, the bonds cannot be sold before October. Director Bigelow intends to pass the contract ordinance and let the contract immediately, expecting the bond money to be ready when it is necessary to make the first payment on the contract. Next week will probably see the bond contract ordinance in council and also the advertisement for proposals before the ordinance is through councils. The law states that no contract shall be awarded before the ordinance authorizing the contract is passed by councils, but it does not say that no bids shall be received before the passage of the ordinance. Some contractors who are not on the close watch may, therefore, miss a chance of bidding in time. There is no knowledge of the plans and specifications, and if sufficient time is not given to prepare the bids all contractors may not be able to have their bids ready.

Bigelow Feels Defeat Keenly.

Director Bigelow is the worst hurt man in the city hall over the result of Tuesday's election. Contrary to the views of Mayor Hays and Director Moore and other administration men, Bigelow claims that if the vote had been larger the hump bond issue would have carried. He declares that scarlet political opposition was a big factor in the defeat of the hump project, and puts the blame on the local Republican leaders.

Mayor Hays and Director Moore, however, are of the opinion that the property owners killed the hump bond issue. The

Republican leaders deny they took any part in the election, and they support this statement by pointing to the fact that the vote was heavy against the hump bond issue in Director Bigelow's own ward, the Nineteenth, which was barely carried by the administration, and that the Twenty-seventh ward, where Director Moore resides, was carried overwhelmingly against both bond issues. The big East End wards also failed to support the hump project, although the administration claims the absolute control of these wards.

Payroll to be Revised.

The revision of the city payroll which was begun on the eve of the bond election by the dismissal of about a dozen employes from the Sixteenth ward, and deferred until after the election, will be renewed vigorously, and in consequence of the defeat of the hump bond scheme many employes will lose their jobs. Many on the payroll were given to understand that their chances of holding their jobs depended upon the way their districts went in the bond election.

The loss of these districts for the bond issues will work to the sorrow of dozens of them. There were many anxious faces in the city hall yesterday and but few happy ones. Andrew Burk, acting superintendent of the bureau of construction, was pleased because his district in the Thirty-seventh ward went for both bond issues by a large majority.

E. G. Nicewaner, superintendent of the bureau of highways and sewers, said yesterday he was happy because he carried his district in the Twenty-second ward for the lining by three votes. At the city election in February Nicewaner excited the displeasure of Mayor Hays because he removed from the Twentieth ward on the eve of the election and lost his vote. The mayor demanded his removal, but Director Bigelow refused to remove him.

It is said that the firemen did little or nothing for the bond issues, but on the contrary many voted against them, because the administration had refused the firemen vacations, taking $15,000 from the appropriation of their bureau to pay the expenses of the election.

TRAINMEN NEED NOT BUTTON THEIR COATS

Pennsylvania Employes Win a Hot-Weather Concession Against Old Rule.

[By Private Wire to The Gazette.]

PHILADELPHIA, July 13.—Pennsylvania railroad trainmen may now wear their coats as best suits their fancy. J. B. Baker, Jr., superintendent of the Philadelphia Terminal division, today issued an order to this effect. It practically rescinds the ancient rule that passenger trainmen must keep their coats buttoned when on duty.

The action of Mr. Baker comes as a victory for the men. Only a few weeks ago orders were issued by many of the division superintendents calling attention to the old rule, and intimating that the trainmen would have to be more careful in its observance. Several days ago the question culminated in the summoning before Mr. Baker of several hundred conductors and brakemen. They were told that they had broken the rules and must mend their ways.

The trainmen grew indignant. They declared that the weather was too torrid for closely-buttoned coats. They threatened to appeal to W. W. Atterbury, the general manager. The trainmen canvassed the situation. A committee was about to wait on the general manager when Mr. Baker posted the notice that coats may be worn unbuttoned. The notice, it is said, was inspired by the higher officials of the company.

AUTOMOBILISTS KILLED IN RACE WITH A TRAIN

Locomotive Crashes Into Machine at Crossing and Occupants Are Mangled.

[By Associated Press to The Gazette.]

ROCKVILLE CENTRE, L. I., July 13.—James Snyder of Brooklyn, and Frank J. Correll of Amityville, were instantly killed, and a man believed to be J. W. Jewell of Brooklyn, was so badly injured that he died soon after, as the result of a collision between a big touring automobile and a train on the Long Island railroad at Merrick crossing tonight.

The automobile with its occupants was apparently racing with the train and was ahead as it approached the crossing. Those familiar with the road who were watching the race expected the car to slow up, but instead its speed was increased. The flagman at the crossing waved his flag and his lantern as a warning, and the engineer of the train which was going at full speed, reversed the engine and blew his whistle, but the automobile shot on into the turn and upon the track.

The car was carried 500 feet on the cowcatcher of the locomotive and then dropped down and was dragged some distance under it. The pony truck of the engine had to be raised before the wrecked car and the mangled bodies could be released.

MEDAL TO GEN. STEWART.

It Will Be Given for Long and Faithful Service in Militia.

HARRISBURG, July 13.—(Special.)—The William Moffitt Reilly gold medal for "long, faithful and continuous service" in the Pennsylvania national guard, will be awarded to Adjt.-Gen. Thomas J. Stewart, during the division encampment at Gettysburg, July 23-30. This medal is given every two years at the division encampment to the oldest member of the guard for continuous service.

Gov. Pennypacker's review will be held July 28, and will be attended by members of the cabinet and other state officials. The Governor's troop of Harrisburg has been directed by Gen. Stewart to report at Gettysburg on the 21st, for provost duty during the encampment.

ORDERED 5,000 CARS AND 40 LOCOMOTIVES

NEW YORK, July 13.—(Special.)—The Cincinnati, Hamilton & Dayton-Pere Marquette consolidated system has placed orders for 5,000 freight cars and 40 locomotives in order to meet the demands of the increased traffic which the consolidation is expected to bring. The cars will be built by the American Car and Foundry Company, while the American Locomotive Company has received the order for the engines.

Automobile 'Bus Line is Ready.

S. J. McFerren, manager of the East End Auto Traffic Company, stated yesterday that the first consignment of automobiles are being unloaded at Sharpsburg and that the line will be opened August 1. Plans are drawn for a repair shop to be erected at Craig street and Grant boulevard.

OCEAN INTELLIGENCE.

Arrived, July 13.

New York.—Princess Irene, Liguria, Naples; Barbarossa, Bremen; Majestic, Liverpool.

Queenstown.—Ivernia, Teutonic, New York, for Liverpool, and proceeded; Westernland, Philadelphia, for Liverpool, and proceeded.

Plymouth.—Deutschland, for New York; Grosser Kurfurst, New York, for Cherbourg and Bremen, and proceeded.

Sailed, July 13.

Hongkong.—Empress of Japan, for Shanghai, Nagasaki, Tokohama and Vancouver, B. C.

New York.—Baltic, for Queenstown and Liverpool.

Passed, July 13.

Scilly.—Grosser Kurfurst, from New York for Plymouth, Cherbourg and Bremen.

Lizard.—La Lorraine, from New York, for Havre.

UPRIGHT PIANOS $100, $135.

ONLY $2 A WEEK.

Two special bargains in used pianos that are exceptional values. One has been in use about a year, but is in fine condition; the other being used less than six months, looks and sounds like new, fine carved case, ivory keys and best standard repeating action. Time given at slight advance. Remember the place is

HENRICKS PIANO CO., LTD.,
611-613 Smithfield street, near Sixth avenue. Open Saturday evening.

Do You Need Money?

The Peoples Savings bank, Fourth avenue and Wood street, will loan money on improved real estate anywhere in Allegheny county. Apply mortgage department.

GLASS WORKERS MAY COMBINE

Proposition to Merge Favorably Considered--No Answer from Pittsburgh to Message.

CONVENTION OF THE FLINTS

[By Associated Press to The Gazette.]

CLEVELAND, O., July 13.—The delegates to the two glass workers' conventions being held in this city, devoted the entire day to committee work and conferences relative to the proposition to merge the organizations of the United Glass Workers of America and the Glass Workers' union. It is said that the propositions thus far has been received most favorably by both committees, and a decision may be expected before the end of the week. The delay is caused by the request of the Glass Workers' union of several concessions from the other organization. Fourteen delegates from each convention have the matter in hand. No reply has been received from local assembly No. 300 of Pittsburgh to the telegram sent yesterday inviting the co-operation of that body in the proposition to amalgamate. Regarding the wage scale, President Phillips of the United Glass Workers, said that it is the feeling of the workmen that the basis of wage payment should be changed and that the cutters be given a slight advance on the basis. The question of summer work has not yet been reached. "Mother" Jones and a Mr. Garrison from the Colorado mining district, addressed a joint gathering of the two conventions this afternoon.

MARIETTA, O., July 13.—(Special.)—The American Flint Glass workers convened in national convention this morning for the third day of the big convention. President Rowe called the convention to order with 300 delegates from all parts of the United States and Canada present. Since the convention organized 16 committees have been appointed and are making reports and looking after other business. Different trade committees will go over the list and the manufacturer proposed changes, together with the rules, and revise the same. A new scale of wages for two years will be arranged. A hot fight is on for the selection of the place to hold the next convention. Pittsburgh, Martins Ferry, O., Kokomo, Ind., Toledo, O., and Alexandria, Va., are suggested. The chances favor Pittsburgh, which is fighting with Martins Ferry for the selection. There is a possibility that the national headquarters may remove from Toledo to Pittsburgh, with all the national officers. Several manufacturers here today appeared before the convention.

SOLDIERS RAIDED TOWN IN WILD WEST STYLE

Citizens Are Terrorized and the Lights Are Shot Out by Artillerymen.

[Special Telegram to The Gazette.]

GREAT NECK, L. I., July 13.—Armed with revolvers, 20 artillerymen from Fort Totten, Whitestone, this week came to this village last night, forced citizens to flee for their lives and barricaded themselves in their houses, shot out every street lamp in the village and took possession of five summer hotels along the shore front.

Terrified guests were driven to their rooms, where they barricaded the doors to keep out the soldiers. Mirrors, glasses and bottles behind the bars were made targets by the artillerymen. At one hotel the proprietor remonstrated with the soldiers and was promptly bound hand and foot and locked in a closet.

After they had terrified the villagers for three hours, a posse of citizens, headed by the deputy sheriff of the village, pursued the soldiers to the shore, but they escaped in rowboats which were waiting to take them back to the fort.

Indignant citizens talk of forming a committee to wait upon President Roosevelt at Oyster Bay and ask his assistance in bringing the offenders to justice. Sheriff Livermore said today that it was useless to try to obtain redress from Fort Totten.

YOUNG PARKER A SUICIDE.

Was Son of Colorado Fuel and Iron Company's Traffic Manager.

ST. LOUIS, July 13.—John W. Parker, 18 years old, the son of Mr. and Mrs. Charles A. Parker, who live at the Hotel Metropole, Denver, committed suicide today by taking prussic acid. Young Parker had been in St. Louis visiting the world's fair and the persons with whom he had been living said that he had appeared melancholy for about a week, but could assign no cause for his defection.

DENVER, COL., July 13.—John W. Parker, who committed suicide in St. Louis today is a son of Charles A. Parker, traffic manager of the Colorado Fuel and Iron Company, and formerly commissioner of the Colorado railway bureau. The family could give no explanation of the young man's act.

LEAPED FOR LIFE.

Two Elevator Builders Narrowly Escaped Failing to Their Death.

J. B. Bencart of Taggart street, Allegheny, and Herman Bright of 1817 Jane street, saved their lives yesterday afternoon by jumping from a falling elevator upon which they were working in a new building being erected at Sixth avenue and Wood street.

While on the sixth floor they felt the cage dropping. Both men jumped and caught a ladder built beside the shaft just as the cage shot down to the first floor. Bencart was struck on the shoulder and arm and knocked off the ladder, falling about six feet, and Bright was struck on the head.

Bencart was knocked senseless and was sent to the Homeopathic hospital, where it was found his only injury was a wrenched arm. Bright was sent home.

WANTED IN CLEVELAND.

Slav Admits Being in a Fight That Resulted in a Fatality.

Mike Huzo, a Slav, accosted Officer John Kobolinko in Ann street, Homestead, early yesterday morning, and asked him to arrest a fellow countryman whom Huzo alleged had assaulted him.

The officer recognized Huzo as a man whom he knew in Cleveland and who was wanted in that city on a charge of being implicated in a saloon fight, which resulted in murder. Kobolinko placed him under arrest and lodged him in the police station, where he confessed to having been in the fight, but denied striking the blow which caused the man's death.

ANNUAL PIG IRON OUTPUT AMOUNTED TO $344,350,000

WASHINGTON, July 13.—The United States geological survey sends out the following preliminary statement, subject to revision, of the value of the production of the following minerals and other substances in the calendar year, 1903: Pig iron, $344,350,000; iron ores, $66,856,091; salt, $5,150,196; phosphate rock, $2,986,824; coke, $60,459,623; bituminous coal, $351,094,209; anthracite, $152,966,448.

BRITAIN MAY SEND PROTEST TO RUSSIA

LONDON, July 13.—(Special Cable.)—British shipping interests are thoroughly aroused over the stopping and searching of British merchant ships in the Red sea by the Russian auxiliary cruisers which recently passed through the Dardanelles, and pressure is being brought on the government to make a strong protest to Russia. This action may be taken and in diplomatic circles it is recognized that the situation involves grave danger of international complications.

Order to Baltic Officers.

LONDON, July 13.—A dispatch to a news agency from St. Petersburg says that the officers of the Baltic fleet have been ordered to join their vessels by July 14.

WEST VIRGINIA VICTORY SURE

Continued from First Page.

sided until noon, when he turned the gavel over to Senator Harvey Harmer of Harrison, who, as a presiding officer, was about the crispest article of the kind ever known. He was business from the word go, never hesitating to point out to the sergeant-at-arms the man he wanted suppressed in case the man refused to quiet down after he had given the word. As a presiding officer Senator Harmer was the real thing and the convention was with him at all times.

The nomination of Swisher for secretary of state was the most dramatic event of the day. Preceding it was the long drawn out contest for superintendent of schools. Five candidates were placed in nomination and the first ballot resulted in no selection. Then three of the candidates withdrew and the contest was narrowed down to Miller, the present incumbent, and W. H. Gorby of Roane.

Started a Stampede.

Gorby's friends started a stampede and it looked as though it was going to be successful. This view was strengthened by the fact that both Swisher, candidate for secretary of state, and Miller, candidate for renomination as superintendent of schools, were both from Marion county, and that Swisher had a supposed cinch on the nomination by reason of the energetic canvass he has made, hence that no county would be allowed two such important offices. But Wood county, next to the last on the roll, and Wyoming, the last, did not vote as they were expected to and the result was: Miller 300, Gorby, 296.

For a second Swisher and his friends were paralyzed but the call of the chairman for nominations for secretary of state stirred them and the whirlwind they stirred up in the next five minutes produced a wild tornado that swept Swisher into his coveted nomination unanimously and by acclamation, the other candidates withdrawing before the cheering onslaughts of the Swisherites. It was a gallant rally of what for a second looked like a forlorn hope and now Marion, with two candidates on the state ticket, can be counted on to put to rout all the claims made by the Democratic Flemings of that county.

The result of the two days' convention summed up is this: The ticket is one in every way admirable and will have the united and cordial support of the vigorous, aggressive, confident and ever-growing Republican party of West Virginia. The platform, while perhaps not all that some of the leaders had hoped for, is one that can all rally on and one which does not antagonize the interests of corporations or people. The result in November will be the state's electoral vote will go to Roosevelt and Fairbanks. The once solid south will not be resolidified and the great body of colored voters in the state will not be disfranchised.

The entire Republican state ticket will be elected by increased majority and the legislature to be chosen will send Nathan B. Scott back to the United States senate. The Democratic choice of ex-Senator Henry G. Davis as its vice presidential candidate will not have the desired effect. His son-in-law, "Uncle Steve" Elkins, has announced that he will again buckle on the armor of Republicanism and lead the party in this state to the greatest victory it has ever known.

Colored Orators Had a Chance.

Lenhart was chosen a presidential elector by acclamation. Dr. Monroe was chosen by a vote of 441 to 328 for Dr. J. E. Robbins of Fayette. Wirt county, a Teter stronghold, promising that the choice of Dr. Monroe would make Wirt certain for Dawson.

A veritable waterspout of oratory succeeded the steady flow that had prevailed all day, at the conclusion of the convention. It consisted of naming the executive committee of 15 one member-at-large, the same to be a colored man. This was where the colored delegates were permitted to surpass all their previous efforts in the speaking line. Four were named for the place, John Noel of Fayette, T. H. Norris of Ohio, S. W. Stark, who was declared to be "the high priest in the black temple of Republicanism," and W. H. Gordon of Cabell.

The first roll call failed to nominate. During the progress of the second call the friends of Noel stampeded the convention and the Kanawha man and brother was finally chosen by acclamation.

Candidate Dawson was on the floor of the convention this morning and received assurances from those who had opposed him that he would have their unswerving support. The veteran campaigner lost no time. With the experience of the past 13 years as chairman of the state committee at his fingers' ends, he put his hands on the levers that put in motion the machinery that in past years has carried other candidates to victory and which will this year put the old pilot in supreme command of the ship.

BLOODY LITTLE BATTLE.

Russians Slaughter Japanese Outposts at Mo-Tien Pass, Then Retire.

AT THE FRONT WITH GEN. KUROKI'S FORCES, JULY 4, VIA SEOUL, KOREA, July 13.—The brief and disastrous attempt of the Russians to overwhelm the small Japanese force which guarded the entrance to the Mo-Tien pass was a bloody affair. The losses cannot be ascertained until the battlefield has been searched. The Japanese are still driving the enemy up the valley. The Russians probably had more than 200 men killed or wounded, and the Japanese casualties probably will amount to 60.

Mo-Tien pass opens up a funnel-shaped hill. Thirty-six Japanese were quartered in a Chinese house near the bottom of the hill, and two companies of Japanese soldiers were in a trench a hundred yards long, located on the summit. Two other companies of soldiers slept near this trench.

Between 2 and 4 o'clock in the morning, in complete darkness and in a heavy fog enshrouding the hills, two battalions of the Tenth and Twenty-fourth East Siberian regiments, together with the cavalrymen surrounded the pickets and outposts in the house and slaughtered them. The fighting in the trenches and in front of the trench was hand to hand.

The first Russian onslaught was repelled, but the Russians charged twice again within half an hour. The remainder of the Japanese regiment, however, to which the outposts and the companies at the trench belonged, reinforced their comrades and forced the Russians to retreat one mile down the valley.

RAILWAY CLERK IS ACCUSED OF THEFT

ST. PAUL, MINN., July 13.—William I. Stine, formerly chief clerk to General Manager Scott of the Chicago, St. Paul, Minneapolis & Omaha railway, was arrested today upon a complaint sworn out in the county attorney's office, on a charge of stealing $10,000 in bonds from a safe in the general manager's office. It is charged that Stine took the bonds shortly after the death of Mr. Scott, last year. Stine is supposed to have disposed of the securities in the east, with the aid of other parties.

ATE PEANUTS ON WAGER; WON THE BET AND DIED

AUBURN, MAINE, July 13.—(Special.)—In terrible agony from having eaten three quarts of peanuts on a wager, Arthur Roy, 16 years old, son of John Roy, of New Auburn, died at the Sisters of Charity hospital, Lewiston, today. He finished the entire three quarts; then, with a smile, he said: "I win the bet." He had hardly spoken the words when he began suffering agony and finally became unconscious.

Vladivostok Squadron Busy.

LONDON, July 13.—According to a dispatch to the Central News from Tokyo, it is reported there that several torpedo boats of the Vladivostok squadron appeared off the island of Hokkaido last evening.

PLATFORM SUITS ALL INTERESTS

Continued on Second Page.

primary elections, to be held by each political party for the nomination of all candidates for office to be filled by election.

The tax bills spoken of in the platform are the ones agreed upon by the compromise commission. They aim to take the burden off real estate gradually and find a source of revenue among corporations. The radicals were in favor of removing the 35-cent tax on every $100 worth of real estate at one swoop and compelling the railroad, coal, gas and oil companies to furnish the revenues necessary to run the state government. Under the compromise proposition this will be brought about gradually as it was in Pennsylvania and Ohio. This plan meets with the approval of the corporate interests in the state.

Dawson has been a radical in the matter of tax revision and as a result has had the corporators arrayed against him. The resolution committee, as a result, had a great responsibility imposed upon it. If this body had decided to report in favor of a plank authorizing the party to advocate legislation compelling the companies that are developing the natural resources of the state to bear the entire burden of taxation, there would have been a refusal to assist the Republicans to carry the election this fall.

Senator Stephen B. Elkins recognized the need for conservative action and he took an active part in the deliberations of the committee. With him were Congressman Dayton and Judge Reese Blizzard, who desired a conservative handling of the proposition. On the other side were W. P. Hubbard of Wheeling and George C. Sturgis of Morgantown. At first they sought to incorporate in the platform the radical views of the candidate for governor. The nominee saw that it would be unwise and finally a compromise was agreed upon as quoted above.

Victory Insured for Ticket.

The selection of the balance of the ticket today, together with the conservative platform, insured the election of the ticket. With the exception of Ogdin, the nominee for state treasurer, the candidates are conservatives in the matter of taxation. The governor and the other state officers form the board of public works. Even if the governor were inclined to carry out his ideas in the matter of taxation, a majority of the board would be in opposition to his views. There is no danger, however, of Mr. Dawson attempting to do anything which might impede the march of industrial development of the state. He is well satisfied with the declarations of his party on the question of tax revision and will be content to work along that line.

While Mr. Dawson has made his campaign on the tax revision issue, there has not been a great deal of attention paid to the nomination of members to the legislature by the Dawson forces. As a result the conservatives claim that they will have a majority of the members. All hope of the Democracy splitting the party on the tax issue is now passed and the Republicans can be counted on to go into the November fight presenting a solid front.

The compromise tax bills have been placed in the hands of Gov. A. B. White. It is not likely that he will call an extra session of the legislature to consider them. When asked tonight concerning his intentions, he said that he was not prepared to answer the question. From other sources it is learned that the matter of tax revision will be left to the regular session of the lawmakers to be held in January of next year.

The platform adopted tonight is very brief. It indorses the nomination of Roosevelt. Senator Elkins is praised for his work in the securing of river improvements and for putting through the bill preventing railroad companies from giving rebates. Senator N. B. Scott is complimented for his work in the senate and on the national Republican committee. The party also indorses him for re-election by the next legislature. Even this plank was agreed to by W. P. Hubbard, who is considered a possible competitor for the seat of Senator Scott.

There is a strong indorsement of the "course, official conduct, acts and doings of Gov. A. B. White, who has given the state a pure, clean, and efficient administration, without even a hint from any source of jobs or scandals of any kind."

BOERS WILL FIGHT NATIVES FOR GERMANS

General Maritz Said to Have Been Engaged to Subdue Rebellious Hereros.

[Associated Press Cable to The Gazette.]

BERLIN, July 14.—The Capetown correspondent of the Leipziger Neueste Nachrichten, in a letter dated June 21, says that the Boer general Maritz intended leaving for German Southwest Africa on June 27 with 70 ox wagons, 200 natives and 10 experienced Boers, and that two steamers had been chartered to carry the party to Swakopmund, where they were due to arrive July 3. Gen. Trotha, the commander of the German troops, is alleged to entrust Gen. Maritz with the management and transportation of the main division. Gen. Maritz also offered to secure 500 experienced young Boers to help in suppressing the Hereros. The correspondent explains that the Boer method of fighting the natives is to trek in laager and entice them out of their concealment.

This story hitherto has lacked confirmation, but the Tageblatt expresses the hope that it is true, and that the offer has been accepted, particularly as the Boers will probably remain as colonists.

ONLY ONE MISSING IN SLOCUM DISASTER

NEW YORK, July 13.—The total dead in the destruction of the excursion steamer General Slocum on June 15, is given as 958 in the final report to Police Commissioner McAdoo today by the inspectors in charge of the investigation by the police department. Only 897 of the dead were identified, 62 were reported missing, and 61 unidentified, while 180 were injured. Only 235 out of the nearly 1,400 on the steamer escaped. Assuming that the unidentified dead are among the missing, all but one person has been thus far accounted for.

Convicted Under "Jim Crow" Law.

BALTIMORE, July 13.—The first conviction in Maryland under the "Jim Crow" car law, which was passed at the last session of the legislature, was secured today in the criminal court, when Judge Wright found James Davis (colored) guilty of violating the terms of the law and fined him $20. Davis was arrested aboard the steamer Rock Creek, July 2, on a charge of refusing to occupy the colored apartments on the steamer.

Sharpsburg Presbyterian Church Sold.

An offer from the Italian Roman Catholic congregation of Sharpsburg of $14,000 for the First Presbyterian church of that borough has been accepted, and the Presbyterian congregation has decided to build a new church at a cost of $35,000. The site has not yet been selected.

HOSTETTER'S CELEBRATED STOMACH BITTERS

For Cramps Diarrhoea, or Bowel Complaint there is no medicine will afford relief quicker than the Bitters. Take a dose at the first symptom and avoid unnecessary suffering. It also cures Nausea, Indigestion, Dyspepsia and Malaria, Fever and Ague.

ARMIES CLOSE IN ON KUROPATKIN

Continued from First Page.

sure from this quarter would render Ta-Tche-Kiao untenable.

All the Japanese energies now seem to be concentrated on Ta-Tche-Kiao and Hai-Cheng. The operations to the north, which throughout may have been feints, have been suddenly suspended.

The unusually well-informed military critic of the Russky Vledomosti believes that Gen. Kuropatkin is deliberately surrendering his southern positions, as that of Kai-Chow, for the purpose of drawing on the Japanese into the open country at or above Ta-Tche-Kiao, where the Russians will be able to deploy large forces and to derive full advantage from their superior cavalry. He attributes Gen. Oku's advance to the necessity of helping Gen. Nodzu, whose divisions are stalled in the Chapan and Dalin passes on account of transport difficulties and to the stubborn resistance of Gen. Zaroubnieff, commander of the Fourth Siberian army corps, whose forces will have to be cleared out before a southern advance is made. The critic thinks that the Japanese game of strategy is to effect a juncture between Nodzu and Oku, in order to force Kuropatkin to the northward, and if this plan should be successful, to combine with Kuroki near Liao-Yang.

CHEFOO, July 13.—A dispatch received here from Lloyd's agent at Niuchwang says:

"Japanese scouts were seen this morning at Blackwoods pond, six miles south of here. Gen. Oku, with 50,000 men, is advancing rapidly between this place and Ta-Tche-Kiao."

ST. PETERSBURG, July 13.—The general staff has received a dispatch from Gen. Sakharoff, dated July 12, reporting that the Japanese on July 10 commenced to construct field works on the heights behind the railroad line and the road from Kai-Chou to Ta-Tche-Kiao.

TA-TCHE-KIAO, July 13.—A Russian correspondent of the Associated Press in the field, describing the fight which preceded the capture of Kai-Chou, says that the Japanese did not display their customary prudence. They advanced in open formation, with cries of "Banzai," meeting the hail of artillery and rifle fire from Maj.-Gen. Kondratsvitch's men and being literally mowed down. The dead and wounded were so thick that the Red Cross and coolie burial parties worked the whole night.

REPORTS PERSIST OF JAPANESE DISASTER

Mudken Asserts That Mikado Lost 30,000 Men Before Port Arthur.

NEW YORK, July 13.—The Associated Press received the following telegram today from Count Cassini, the Russian ambassador, dated Bar Harbor, Maine:

"An official statement to the general staff from Admiral Alexieff reports that news has been obtained from Japanese sources to the effect that a night attack made on Port Arthur on July 11, was repulsed and that the Japanese losses were terrible, nearing the enormous number of 30,000 men."

ST. PETERSBURG, July 13.—A special dispatch received from Mukden tonight, dated July 12, repeats the story of a Japanese repulse at Port Arthur with the loss of 30,000. The original report reached St. Petersburg last night in the form of a newspaper dispatch from Mukden, and was received with incredulity, but at about noon when Viceroy Alexieff officially telegraphed the news to the general staff, it created a tremendous impression. It was immediately transmitted to the Official Messenger and a few minutes afterward the newsboys were racing through the streets, electrifying the crowds with the tidings. The boys were fairly mobbed by people anxious to buy the extras.

TOKIO, July 13.—(Special Cable.)—It is denied in high quarters here that the Japanese army has suffered a reverse with heavy loses at Port Arthur. The story which is repeated here from Europe that the Japanese have lost 30,000 men there is laughed at as absurd.

HAMILTON'S

Remember, we have moved from Fifth Avenue to Hamilton Hall, 531 and 533 Wood Street, Pittsburgh.

This Piano Sale Beats All Records Because Fine, New Instruments Go at "Second-Hand" Prices

The sale of those used upright pianos at $100 each has stirred up a demand for instruments of the kind such as we never dreamed of. As there were only 22 of the used instruments only a few remain.

But this sale must continue. We allow no dull times at this store. In order to keep things moving in an otherwise dull season we included in this sale a lot one hundred fine NEW pianos for $115 to $200. They have never been used. They are excellent instruments. The house of Hamilton would not stand back of them if they were not first-class pianos.

These new pianos, which we are selling at prices such as you would pay ordinarily for used instruments, comprise the best workmanship and are constructed of the best piano material. They are sweet of tone and durable.

The sale is in progress. It is an unprecedented sale. People are coming from far and near. Don't wait a more convenient season, but come now. To make sure of one of these pianos at the unheard of low prices better write or telephone us to reserve you one until you can inspect it for yourself. Then come on the first car.

Square Pianos,
$20, $25, $35, $50
Easy Monthly Payments if Desired.

S. HAMILTON CO.

Remember, we have moved from Fifth Avenue to Hamilton Hall, 531 and 533 Wood Street, Pittsburgh.

PEOPLES SAVINGS BANK of PITTSBURGH, PA.

Compound interest makes savings grow—
You will find absolute safety in

THE BANK THAT PAYS 4%

Capital $1,000,000 Surplus $1,000,000

Booklet telling how to bank by mail sent free.

FOURTH AVE. AND WOOD ST.

PLACES WHEAT CROP AT 600,000,000 BUSHELS

MINNEAPOLIS, MINN., July 13.—Today's rain covered the entire northwest. Conditions are such as greatly to disturb the grain trade. The downfall was especially heavy in the Red river valley, where the ground is already soaked. President James J. Hill of the Great Northern railway, said today that in his opinion the United States will not raise more than 600,000,000 bushels of wheat with the best possible conditions from now on.

Holtgraver Has Returned.

Henry W. Holtgraver, a grocer at East and Valley streets, Allegheny, who disappeared June 27, is back home. A son, Samuel Holtgraver, who was searching the country, arrived home after his father got there. Holtgraver says he was only gone on a pleasure trip and does not understand why his family took the matter so seriously.

Largest Stock of Pianos in Pittsburgh. Largest Dealers Between N. Y. and Chicago.

Reasonable Prices and Easy Terms, if Wanted, Make Piano Buying Easy at This Store.

These Trustworthy, Old Reliable Makes:

and ten other Pianos. Mason & Hamlin and Estey organs. Chase & Baker and Hardman piano players.

SOLD ONLY BY
W. F. FREDERICK PIANO DEALER.
G. SCHROEDER, MGR.
633 SMITHFIELD ST.
ENTIRE SIX STORY BLDG NEAR 7TH AVE.

We especially call your attention to the Chickering quarter grand, the smallest perfect grand piano made; costs but little more than an upright, and occupies but few inches more space.

Used Uprights $110 and Upwards
Good Square Pianos $30 to $85

Positively Painless Extraction.

VEG-O-ZON

SOOTHING AND SAFE AS SLEEP MAKES THIS CERTAIN

Best Teeth $8 a set
Gold Crowns and Bridge Work $5 The Best

Established Over 12 Years in the Same Place.

NEW YORK DENTISTS,
Corner Sixth and Liberty Sts.
Entrance on Liberty.
Open Nights Till 9. Sundays 10 to 3

"We Never Follow the Fashion; the Fashion Follows Us."

H. McAndrews Co. JEWELERS.
Second Floor Farmers Bank Building. 'Phone Grant 1586.

PROMPT relief for aching eyes, twitchings and headaches. Glasses if needed.
BR. LITTLE, 532 Frick Bldg.

WHANN
ALKALINE LITHIA WATER
$1.00 for 12 Half Gallon Bottles.
Ask your Grocer or Druggist.

20-Mule-Team Brand
Is the Purest and Best Borax.

EDUCATIONAL.

BUCKNELL UNIVERSITY,
Lewisburg, Pa.
John Howard Harris, LL. D., President.
A SCHOOL FOR ALL.
BUCKNELL COLLEGE—With seven courses leading to degree in Arts, Philosophy, Jurisprudence, Science, Chemistry, Biology and Civil Engineering. Large faculty; 12 modern buildings. Healthy community. Library contains 25,000 volumes. Fixed and working capital one million dollars.
BUCKNELL ACADEMY—A school for young men and boys, prepares for college and technical schools, separate buildings and teaching force.
DEPARTMENT FOR WOMEN—Thomas A. Edwards, A. M., Dean; comprises full collegiate courses and an institute with literary and classical courses.
SCHOOL OF MUSIC—E. Aviragnet, director; courses open to both sexes. Diplomas awarded upon completion of course.
For catalogue, address:
WM. C. GRETZINGER, Registrar, Lewisburg, Pa.

The Cathedral School Of St. Mary,
GARDEN CITY, LONG ISLAND, N. Y.
A school for girls, 18 miles from New York. Delightful location; fine new buildings; college preparatory; special advantages in music and modern languages. Miss Annie S. Gibson, Principal.

CURRY COLLEGE
Penn Ave. and Sixth St., Pittsburgh, Pa.
(45th Year) SUMMER SESSION
Students may enter at any time for the study of three or more branches, or for full courses. Catalogue free on application. J. H. Wallace, Ph. M., President.

Wilson College For Women
Chambersburg, Pa. Courses leading to the degree of A. B. and Mus. B. Christian influences; very moderate terms. Eleven buildings. A waiting list last fall. Apply for catalogue to M. H. REASER, President.

CONCORD SCHOOL,
Concord, Mass.
Prepares boys for college, technical school or business.
THOMAS M. ECKFELT, Head Master.

Sterling Light Fixtures

Goods that combine beauty and quality—

Gas, Electric and Combination Fixtures

Designs, materials and finish perfect in every particular—Yet our prices are always moderate.

Our goods please particular people—Come in.

Reineke, Wilson Co.
Wood and First.

4%
INTEREST ON SAVINGS ACCOUNTS
Compounded semi-annually.
You can bank by mail; our booklet, which you may have from us on request, tells how.
ASSETS OVER $7,000,000.00.
GERMANIA SAVINGS BANK
WOOD AND DIAMOND STS.
PITTSBURGH, PA.

Eureka Harness Oil is the best preservative of new leather and the best renovator of old leather. It oils, softens, blackens and protects. Use

Eureka Harness Oil

on your best harness, your old harness, and your carriage top, and they will not only look better but wear longer. Sold everywhere in cans—all sizes from half pint to five gallons.
Made by STANDARD OIL CO.

DR. WARNER,
418 PENN AVE., PITTSBURGH.
Opposite Hotel Lincoln.

PILES—Rectal Diseases
Safe, Quick, Permanent Cures. No Knife—No Pain. Hours 9 a. m.—5 p. m. Special appointments made for Sundays and evenings.

4% on Savings Accounts. 2% on checking Accounts
HOME TRUST COMPANY
INDEPENDENT FACILITIES
HOME TRUST BUILDING
COR. WOOD STREET & SIXTH AVENUE.

OSCILLATION AND LYMPH INSTITUTE

For diseases of the Eye, Ear, Nose, Throat and Lungs.
For Pelvic and Nervous Diseases of Woman and Children.
Offices, 501-502 Nixon Theater Building. Office hours 9 to 12 a. m.; 2 to 4 and 7 to 8 p. m. Wednesdays and Sundays by appointment only.

Window Cleaning
Good Porters are not plentiful. Progressive merchants are having their work done on contract by experts. Send for an estimate. P. & A. 'Phone 2741-M.
National Window & Office Cleaning Co., 307 Third Ave.

Shoes WB Loveless Stockings SIXTH & PENN

MICA AXLE GREASE lightens the load—shortens the road.
Helps the team. Saves wear and expense. Sold everywhere.
MADE BY STANDARD OIL CO.

OFFICIAL—ALLEGHENY COUNTY.

Office of Controller of Allegheny County, Pittsburgh, Pa., June 28, 1904.

NOTICE is hereby given that the county commissioners of the county of Allegheny, commonwealth of Pennsylvania, will receive until 12 o'clock noon, Saturday, July 16, 1904, sealed proposals for the permanent improvement of a certain public road or highway in said county, known as the Coulterville road, according to the surveys, plans, profiles and estimates on file in the office of the county road engineer, the said surveys, plans, profiles and estimates, together with a copy of the contract, specifications and bond to be entered into by the party or parties to whom the contract may be awarded, are on file in the office of F. W. Patterson, county road engineer, room No. 29, court house, Pittsburgh, Pa., and are open for inspection and examination of all persons interested.

The proposals or bids for said proposed improvement must be filed in the office of the county controller, court house, Pittsburgh, Pa., and must be addressed to the county commissioners, who will open the same on Saturday, July 16, 1904, and the contract will be awarded to the lowest responsible bidder or bidders, in compliance with the provisions of an act of assembly, approved the 26th day of June, A. D. 1885, entitled "An act providing for the permanent improvement of certain public roads and highways," etc., etc. Each proposal must be accompanied by a bond and two sureties, probated before said commissioners, or before some person having authority to administer oaths, or the bond of a security trust company authorized to do business in the county of Allegheny, in the sum of ten thousand ($10,000.00) dollars.

The commissioners reserve the right to re

CONSOLIDATION OF WATER COMPANIES

Concerns Supplying Towns Below Allegheny Combine and Increase Capital.

PROMINENT MEN INTERESTED

The water companies supplying Bellevue, Avalon, Ben Avon, Emsworth, Keating, West View and the lower part of McKees Rocks have effected a consolidation and increased the joint capital stock from $50,000 to $1,000,000 for the purpose of extending the service and the lines to supply a number of other towns along the Ohio river below the city of Allegheny. The new company is composed of men prominent in financial affairs in Pittsburgh and Allegheny, some of whom are of prominence also in politics.

The new company is required by the law to incorporate separate underlying companies for each borough, and to do this applications have been made to the state for four charters. The underlying company for Avalon will be the Vermont Water Company, the Idaho Water Company for Bellevue, the Colorado Water Company for Ben Avon, the Arizona Water Company for Emsworth. Separate charters will also be asked for McKees Rocks, Keating West View, Sewickley and other towns for miles below Allegheny.

These companies will operate under the Valley Consolidated Water Company. In this company are William Montgomery, cashier of the Allegheny National bank; Robert Meaffey, state bank commissioner; John K. Murphy, former recorder of Allegheny; J. Dawson Callery and W. D. Callery, Michael McMullen and others well known. The president of the company is Joseph G. Hastings, city garbage contractor of Allegheny. The secretary and treasurer is T. Lee Clark of Bellevue.

The company has proved a rich money-maker on account of the character of water it supplies. Its supply is from wells in Neville island in the Ohio river, the river water percolating through the sand and gravel and going into the wells perfectly clear and filtered. So popular has this water become to its consumers that Pittsburgh has been advised to sink similar wells in the Allegheny and Monongahela waters to supply this city instead of spending millions on a filtration plant, it being argued that it would prove a great deal cheaper to the city.

To Make You Feel Right

take a delightful Sunday outing up the beautiful Monongahela valley. Sidewheel steamers Columbia and Woodward leave foot of Smithfield street Sundays at 8:30 a. m., to meet down boat. Fare, $1.50. Meals on boat. Fare to Morgantown and return, including meals and berth, $5. Telephone, Bell Court 2578; P. & A., Main 2015.

Enforcing Payment of Vehicle Licenses.

To enforce payment of this year's vehicle and automobile licenses Ordinance Officer M. A. Snyder of the city treasurer's office has brought a number of actions before local aldermen against more than 20 individuals who have been delinquent in this year's payment of licenses. The suits were preferred by the direction of E. J. Fraunheim, city treasurer. Every delinquent is subject to a fine of $10, including the costs of the proceedings.

ELKS WHO MADE THE OUTING A SUCCESS

Entertainment Committee of Pittsburgh Lodge, No. 11, B. P. O. E.

Reading from Left to Right—Back row: W. Hall, E. G. Stoebner, A. C. Weisberg and Leo McTighe. Front row: P. Brennan, J. V. Moan, H. F. Quebbe and S. F. Bromley.

NEW OFFICERS ELECTED BY PAPERHANGERS' UNION

The Retiring President Was Recipient of a Valuable Silver Tea Set.

Paperhangers' local, No. 282, Brotherhood of Painters, Decorators and Paperhangers, has elected new officers to manage the affairs of the union. This local is the richest in this district, having a reserve fund greater than any union with the same number of members. There are 200 paperhangers affiliated with this local and new members are being received every week. The election resulted in M. J. O'Neil being chosen president; J. Friends, vice president; R. D. White, recording secretary; Charles J. Kolb, financial secretary and J. J. White, treasurer.

M. J. O'Neil.

Charles Keisling, the retiring president, was given a surprise. Just as he stepped from the chair, after turning over the gavel to Mr. O'Neil, Edward A. Ehel, secretary of the district council, made a speech, during which he presented Mr. Keisling with a solid silver tea set. It is largely due to Mr. Keisling's energy that the local has prospered so greatly.

Before Starting.

Put a few boxes of Reymer's in your trunk before starting on your vacation trip. Order by mail, if more convenient. No other candy quite so good. Reymer & Bros., 243 Fifth avenue.

$6.00 Chautauqua Lake Excursions $6.00, Via P. & L. E. Every Tuesday, Friday and Saturday.

The Pittsburgh & Lake Erie operates two fast trains daily with through cars to Lakewood making direct connections with steamers for all points on the lake.

THOUSANDS OF JOLLY ELKS ENJOY A FROLIC

Members from Many Towns in Western Pennsylvania Present at Annual Outing in Kennywood Park—Pittsburgh Wins Ball Game.

Thousands of jolly Elks had a day of fun yesterday at Kennywood park. From all parts of Western Pennsylvania they came to enjoy their annual outing which is always of attractive event for themselves, friends and strangers. Games and sports gave the Elks a frolic in the afternoon and dancing drew a big crowd to the pavilion at night. The outing was held under the auspices of Pittsburgh lodge No. 11.

A game of baseball with the McKeesport lodge was won by a team of the Pittsburgh lodge. The Pittsburgh contestants won nearly all the races. S. Y. Bromley getting the prize as the best sack runner and George Stoebener was champion in the fat man's race. R. R. McCutcheon won the broad jump.

The credit for the successful entertainment was due to the following local committee: H. F. Leubbe, chairman; Leo McTighe, secretary and treasurer; A. C. Weisberg, P. Brennan, J. V. Moan, S. Y. Bromley, E. C. Stoebener, W. H. Hall, R. W. Curry, Charles A. Warfield, and S. E. Calhoun.

Lodges from the following places were represented: Allegheny, Etna, Salem, Ohio; McKeesport, Braddock, Homestead, Washington, Rochester, New Kensington, Monongahela City, Altoona, Dubois, Johnstown, Connellsville, Uniontown and Pittsburgh.

PICKERING'S

SPECIAL FROM GRAND RAPIDS

Mr. S. A. Pickering, our buyer, wired last night that he had purchased the Klingman Furniture Co. Samples that are on display at the furniture exposition; that several car loads will be shipped this week—for us to make room for them by sacrificing everything we could—Today we start on the Carpets, Baby Carriages and Refrigerators—next day something else.

WATCH THE DAILY PAPERS FOR BARGAINS

YOU'LL NEVER FORGET THIS WEEK'S BARGAINS—WATCH

Better Come and See. Don't Bother About Money

CARPET DEPARTMENT

Our patrons and the public generally will be pleased to know that we have concluded to have a ¼ Off Odd and End Sale in our Carpet, Rug and Curtain Departments this week, which means that you are enabled to purchase Standard Goods in new designs and colorings at ¼ the Regular Price—We mention a few of the many bargains, viz.:

Heavy One-Half Wool Ingrain Carpet—Regular Price	65c	¼ Off	49c
Heavy Wool Ex-Super Ingrain Carpet— " "	95c	¼ Off	71c
Good Tapestry Brussels Carpet— " "	90c	¼ Off	67c
Best Tapestry Brussels Carpet— " "	$1.25	¼ Off	94c
Good Velvet Brussels Carpet— " "	$1.30	¼ Off	98c
Heavy Wilton Velvet Carpet— " "	$1.75	¼ Off	$1.32
Best Extra Axminster Carpet— " "	$1.65	¼ Off	$1.25

The Above Prices Include the Making, Laying and Lining.

100 Assorted Hearth Rugs, 27 in. by 63, Worth				$ 2.00 at $ 1.25
50 9x12 Art Rugs—	Regular Price	$18.50	¼ Off	$ 14.00
50 9x12 Royal Wilton Rugs— " "		$60.00	¼ Off	$45.00
25 9x10.6 Tapestry Rugs— " "		$16.50	¼ Off	$12.40
75 Rope Portiere Curtains— " "		$ 2.50	¼ Off	$ 1.98
200 Pair Fine Lace Curtains— " "		$ 2.50	¼ Off	$ 1.98
25 Pair Fine Tapestry Curtains— " "		$ 5.00	¼ Off	$ 3.75

GET THE HABIT **U-NO-Y** Your Credit Is Good 10th and Penn "Nuf Ced"

JOSEPH HORNE CO.

Weather—Fair and Warmer. Yesterday's Temperature—Max. 75; Min. 56. Thursday, July 14, 1904.

Today and Tomorrow, Two Days in Which Men Can Buy a Six Months' Outfit of

Collars, Cuffs and Shirts

For About Half Regular Prices.

Scarcely necessary to remind men that we contract for these goods six months in advance, that the articles are made under the most rigid specifications, that we have these sales in the economical interest of men twice a year—July and January. This July sale will place before men thousands and thousands of pieces of linen, and they can lay in a six months' supply and save a very neat sum by the investment.

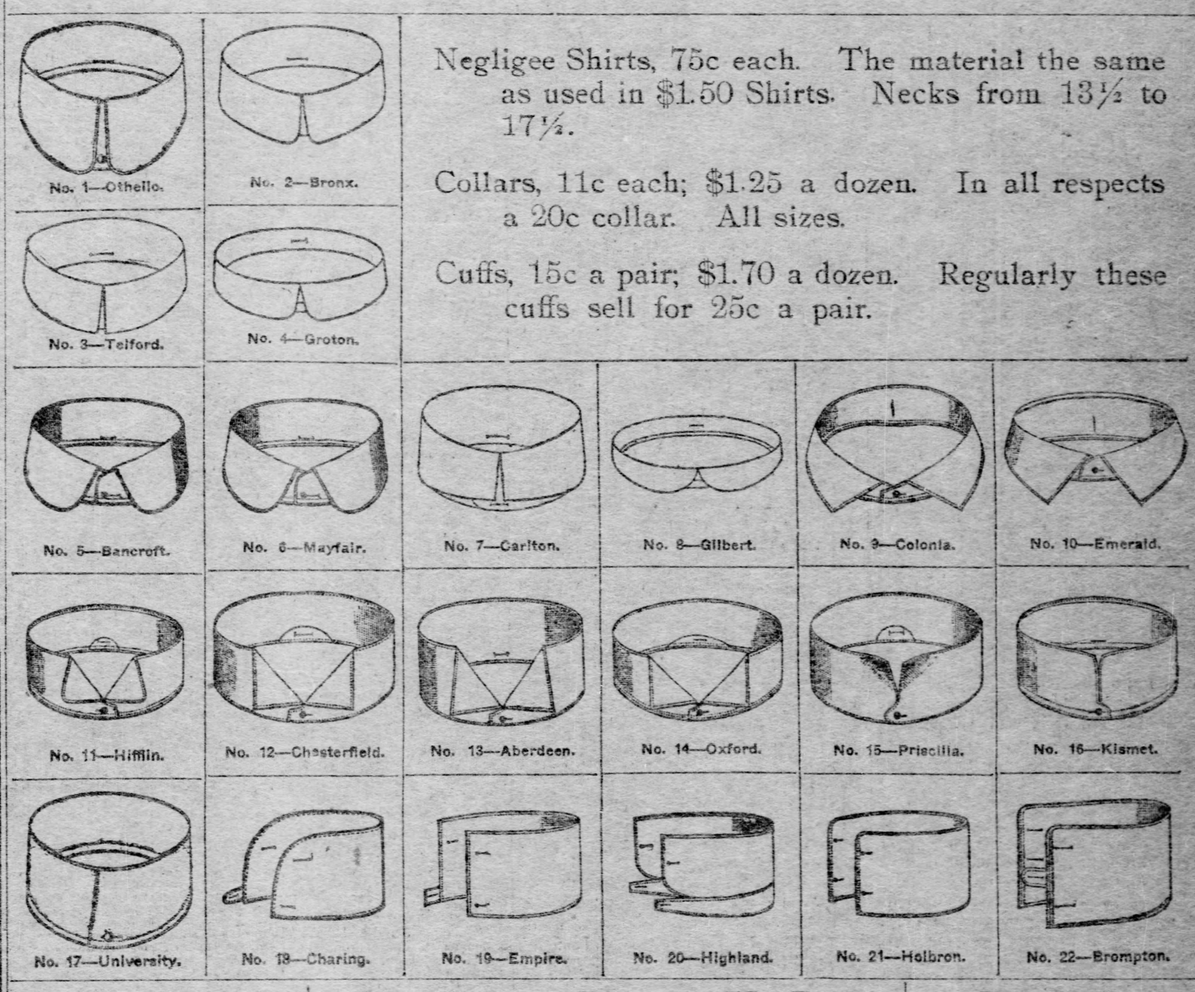

Negligee Shirts, 75c each. The material the same as used in $1.50 Shirts. Necks from 13½ to 17½.

Collars, 11c each; $1.25 a dozen. In all respects a 20c collar. All sizes.

Cuffs, 15c a pair; $1.70 a dozen. Regularly these cuffs sell for 25c a pair.

The Linen Collars at 11c

The linen that enters into these collars is fine—there is none better. According to the gauge of linen, none better can be made. There are 17 styles, representing every collar that is at all fashionable.

The Negligee Shirts at 75c Each.

This July we have provided both pleated bosoms and bosoms that are entirely plain. Not all men desire pleated bosoms. You can have either Percale or best American Madras. Either material is the same as that from which $1.50 shirts are made. There are white negligees and there are all combinations of colors, from the diminutive dot to the elaborated stripes and checks. One pair detached cuffs with each shirt.

The Cuffs at 15c Pair

These cuffs are a standard make of best linen, and any other time they sell for 25c a pair. There are five different styles. White cuffs should be numbered among your belongings.

Men's $2, $2.50 and $3 Straw Hats for 85c

This is an exceedingly interesting side issue attached to this Collar, Cuff and Shirt Sale and the sale will be on second floor, over the Men's Furnishing Department, special elevator to which runs from the entrance to Men's Store.

We have 1,200 of these Straw Hats, and the collection is represented by such several straws as Milan, English Split, Sennet and Mackinaw, together with an exceedingly lightweight Palm Hat, which is shown in all the new Negligee shapes. In this 1,200 lot there is every size hat that is worn. We are free to say that no such a straw hat proposition was ever before presented to the men of Greater Pittsburg.

If you prefer a finer straw hat we will sell you today and tomorrow any of our $4.00 and $5.00 styles for the greatly reduced price of..... **$2.50**

PENN — FIFTH — CECIL WAY.

OFFICIAL—ALLEGHENY.

IN the court of common pleas No. 3, No. 605, May term, 1904.

In the matter of the petition of the city of Allegheny for the appointment of viewers to ascertain the costs, damages and expenses, and assess the benefits for the construction of a public sewer on Lareda and Buente streets, from East street to old city line, Twelfth ward.

Notice is hereby given to all parties in interest that the undersigned viewers, duly appointed by the court in the foregoing matter, have prepared a schedule, showing the damage, costs and expenses ascertained and allowed, and the benefits assessed for the foregoing improvement, and that said viewers will meet and exhibit the same at their office, Municipal hall, Allegheny, on the 27th day of July, A. D., 1904, at 10 o'clock a. m., and will then and thereupon hear all exceptions thereto and evidence thereon.

H. C. WILSON,
GEORGE F. LARIMER,
J. B. DUFF,
Viewers.

IN the court of common pleas No. 3, No. 608, May term, 1904.

In the matter of the petition of the city of Allegheny for the appointment of viewers to ascertain the costs, damages and expenses, and assess the benefits for the construction of a lateral sewer on Cherry street and Kansas alley, from Fleming avenue to a point 60 feet, more or less, north of Chetry street, Eleventh ward.

Notice is hereby given to all parties in interest that the undersigned viewers, duly appointed by the court in the foregoing matter, have prepared a schedule, showing the damages, costs and expenses ascertained and allowed, and the benefits assessed for the foregoing improvement, and that said viewers will meet and exhibit the same at their office, Municipal hall, Allegheny, on the 27th day of July, A. D., 1904, at 10 o'clock a. m., and will then and thereupon hear all exceptions thereto and evidence thereon.

H. C. WILSON,
GEORGE F. LARIMER,
J. B. DUFF,
Viewers.

OFFICIAL—ALLEGHENY.

IN the court of common pleas, No. 3, No. 607, May term, 1904.

In the matter of the petition of the city of Allegheny for the appointment of viewers to ascertain the costs, damages and expenses, and assess the benefits for the construction of a public sewer on Knapp street, from an unnamed 25-foot street, to a point opposite east line of T. Williams' property, Eleventh ward.

Notice is hereby given to all parties in interest that the undersigned viewers, duly appointed by the court in the foregoing matter, have prepared a schedule, showing the damage, costs and expenses ascertained and allowed, and the benefits assessed for the foregoing improvement, and that said viewers will meet and exhibit the same at their office, Municipal hall, Allegheny, on the 26th day of July, A. D., 1904, at 10 o'clock a. m., and will then and thereupon hear all exceptions thereto and evidence thereon.

H. C. WILSON,
GEORGE F. LARIMER,
J. B. DUFF,
Viewers.

IN the court of common pleas, No. 3, No. 606, May term, 1904.

In the matter of the petition of the city of Allegheny for the appointment of viewers to ascertain the costs, damages and expenses, and assess the benefits for the construction of a public sewer on Euclid avenue, from Wilson avenue to Harrison avenue, Tenth ward.

Notice is hereby given to all parties in interest that the undersigned viewers, duly appointed by the court in the foregoing matter, have prepared a schedule, showing the damages, costs and expenses ascertained and allowed and the benefits assessed for the foregoing improvement, and that said viewers will meet and exhibit the same at their office, Municipal hall, Allegheny, on the 25th day of July, A. D., 1904, at 10 o'clock a. m., and will then and thereupon hear all exceptions thereto and evidence thereon.

H. C. WILSON,
GEORGE F. LARIMER,
J. B. DUFF,
Viewers.

IN the court of common pleas, No. 3, No. 609, May term, 1904.

In the matter of the petition of the city of Allegheny for the appointment of viewers to ascertain the costs, damages and expenses, and assess the benefits for the opening and widening of Kenwood avenue, from Perrysville avenue to Wilson avenue, Tenth ward.

Notice is herey given to all parties in interest that the undersigned viewers, duly appointed by the court in the foregoing matter, have prepared a schedule, showing the damages, costs and expenses ascertained and allowed, and the benefits assessed for the foregoing improvement, and that said viewers will meet and exhibit the same at their office, Municipal hall, Allegheny, on the 26th day of July, A. D., 1904, at 10 o'clock a. m., and will then and thereupon hear all exceptions thereto and evidence thereon.

H. C. WILSON,
GEORGE F. LARIMER,
J. B. DUFF,
Viewers.

OFFICIAL—ALLEGHENY COUNTY.

Office of
Controller of Allegheny County,
Pittsburgh, Pa., July 5, 1904.

Sealed proposals will be received at this office until 12 o'clock noon Saturday, July 23, 1904, for the construction and completion of the alterations and additions to the Allegheny county jail, Pittsburgh, Pa. Plans, specifications and form of contract can be seen at the office of F. J. Osterling, architect, Times building, Pittsburgh. Bids to be addressed to the county commissioners. Each bid to be accompanied by a bidder's bond with two approved sureties, trust company bond, or certified check for one hundred thousand ($100,000.00) dollars, as a guarantee that the successful bidder will enter into a written contract and furnish necessary bond required by the commissioners for the faithful performance of the contract.

The right is reserved to reject any or all bids.

R. J. CUNNINGHAM,
County Controller.

The Pittsburgh Gazette.

Established July 29, 1786.
PUBLISHED EVERY MORNING
BUSINESS OFFICES,
CORNER WOOD STREET AND OLIVER AVENUE.
EDITORIAL AND MECHANICAL BUILDING,
335-337-339 OLIVER AVENUE,
PITTSBURGH, PA.

PITTSBURGH COMMERCIAL GAZETTE, INC'D.
Owner and Publisher.
GEORGE T. OLIVER, President.
WILLIAM E. ROWE, Vice President and Manager.
GEORGE S. OLIVER, Secretary.
DAVID B. SMITH, Treasurer.
WILLIAM S. SCOTT, Managing Editor.

Entered as Second Class Matter at the Postoffice at Pittsburgh, Pa.

TELEPHONE CALLS:
BELL—Grant 108.
P. & A.—Main 1014-1015-1016.

BRANCH OFFICES:
EASTERN OFFICE—407-8-9-10 Temple Court, New York.
NEW YORK NEWS BUREAU—Herald Building, Herald Square.
WESTERN OFFICE—Rooms 1210 and 1212 Boyce Building, Chicago, Ill.
WASHINGTON (D. C.) NEWS BUREAU—Room 10, Postal Telegraph Building.
PHILADELPHIA NEWS BUREAU—Press Building, Seventh and Chestnut Streets.
LONDON (ENGLAND) OFFICE—8 Henrietta Street, Covent Garden.
ATLANTIC CITY (N. J.) OFFICE—Bartlett Building.
ATLANTIC CITY (N. J.) NEWS BUREAU—Young's Pier.

The Pittsburgh Gazette receives the full report of the Associated Press every day of the week, as well as the special telegraph and cable news of the New York Herald, and in addition has private wires to its bureaus in New York, Philadelphia and Harrisburg.

TERMS:

Daily Edition by carrier in Pittsburgh Allegheny and surrounding towns for 6 cents a week.
Sunday Edition, 5 cents per copy.
Rates by mail within the United States and Canada, outside of the City of Pittsburgh:
Daily Edition at the rate of $3.00 per year.
Sunday Edition, $2.50 per year.
Daily and Sunday Editions, per month, 50 cents.
Daily and Sunday Editions, per year, $5.00.

Anyone unable to purchase a copy of The Pittsburgh Gazette on trains or at news stands will confer a favor by reporting the same to this office.

Thursday, July 14, 1904.

The Gazette desires to call the attention of those of its readers who contemplate summer trips to the announcements of the many summer resort hotels published on page 14 of this issue.

Charles M. Schwab, who has been paying to certain persons the sums they lost in the ill-fated United States Shipbuilding deal, has also become active again in business. He is looking into the armor plate subject in the interest of the Bethlehem plant and is assisting in the financing of a seamless tube enterprise. Mr. Schwab is too vigorous a man to remain idle and now he has his health back is apt to be heard from a good deal in ways more to his credit than many of the tales told last summer. His friends in Pittsburgh have never believed all they heard of him for they knew too well what sort of foundations many of the stories were built upon. And his friends here are numerous.

There is rejoicing in West Virginia where the Pittsburgh business men have carried the news that a new fast freight service is to be established between this city and the thriving towns up the Monongahela and West Fork rivers. This news has assured the excursionists the warmest welcome West Virginia can give them and that is saying much, for West Virginia hospitality is the genuine thing. This trip of the Merchants and Manufacturers' association is cementing the bonds of a kindred people and establishing closer relations where they should have existed long ago. Monongalia, Marion, Harrison and other counties of West Virginia are as closely related to Pittsburgh in interest as any of the counties of Western Pennsylvania.

A very interesting case is pending in Westphalia, Germany. A water company supplying one of the towns of that kingdom has been sued for causing an epidemic of typhus, or typhoid fever. It is quite well established that these epidemics have their source in impure water supplies, but no one in this country has ever attempted to place the responsibility upon the company or municipality supplying the water. Germany has advanced farther in its scientific conceptions and it is quite natural the first test in the world on this point should be made in that country. The case will be noted and watched to conclusion with much interest, as involving the weight of scientific opinion, as evidence in court. It is a warning to municipalities and water companies to set their houses in order.

Plans for the presidential campaign are now under way and some of them are apt to strike the foreigner as odd developments of our political system. For example a railroad siding is being constructed near Judge Parker's home at Esopus, for the accommodation of crowds that are expected to go to see him. The judge is having offices fitted up in his residence for the transaction of political business. In the countries where they have kings they miss these pleasant diversions, which have become familiar to the American people, though many of them doubt whether these incidents of a campaign ever have any influence upon the result. President Roosevelt and Senator Fairbanks, though first nominated, have made no political arrangements yet, though they have conferred together on the campaign.

Germany has finally been compelled to call upon Great Britain for assistance in coping with the Herero uprising in German Southwest Africa. The British have responded to the call and will give the Germans the benefit of their longer experience in dealing with the blacks as a neighborly nation should. But it is probable this development of the campaign will excite fierce criticism in Germany of the blundering colonial administration. That office has already been the subject of indignant abuse by a large element of the German people and the German press and the popular dislike of England will add to their feeling of humiliation. But after all the German colonial administration can better afford the criticism than to stick in the hole in which it has found itself.

Yesterday there appeared a new phase of the Russian report that Gen. Noghi had lost 30,000 men in an assault upon Port Arthur. This report stated that Japanese had admitted the loss to Russians, somewhere in the field, the latter having reported it to Alexieff's headquarters at Mukden. If anything had been needed to stamp the report unreliable this would do it. If the Japanese along the line in southern Manchuria gave the Russians any such information it was with the intention to hoax them. More direct information is to the effect that the Japanese are continuing their advances at Port Arthur, where the fighting is growing heavier daily and the situation more critical. The absence of news from the northern armies is portentous of action in that quarter. The next report may be of battles and losses.

The Bond Election.

While it is a satisfaction that the bond issue for filtration was approved by a decisive majority, yet it is matter for surprise that such a heavy vote was polled against it and that the majority was not greater. No expenditure that might be proposed could be of greater or more general advantage to the community than the purification of the water supply. Not only is it the only means of relieving the community from typhoid fever ravages but it is a measure of direct economy, as the metering of the service, which is an essential feature of the filtration plans, will obviate the necessity for outlays upon pumping stations that will otherwise have to be made upon a lavish scale and with increasing frequency. If the experience of other cities has any bearing upon the Pittsburgh situation, the ultimate result should be a reduction in the water bills of the mass of consumers. Rightly considered, the water loan is a remunerative investment, not involving any additional burden upon the taxpayers. And yet, nearly twelve thousand ballots were cast against it in a light vote and the bond issue was approved by a majority of about only three thousand.

One must conclude that the hump removal bond issue acted as a drag upon both propositions. There was strong opposition to the issue of bonds for hump reduction and there were good grounds for it. The opposition thus developed tended to extend to the entire issue and thus votes were recorded against the filtration issue that would not have been adverse had that issue stood alone. This is indicated by the fact that the opposition rolled up a strong vote, not only in the South Side wards, which have a special grievance because they are not yet included in the city water service, but also in the East End wards. We do not believe the opposition would have been considerable outside of the South Side wards had the filtration issue stood alone. As it was, it had the strength to go through notwithstanding the load it had to carry through association with the hump removal proposition.

Although much inferior in importance to the filtration matter, hump removal will be such a desirable improvement that we are glad to note the announcement that there is no intention of abandoning the matter. It certainly ought to be put through, but its supporters should go about it the right way. The cost should be assessed upon the property directly benefited and if existing laws do not admit of such a proceeding the needed powers should be procured at the next session of the legislature. Much has been said about the gains that will accrue through the enhancement of values in the hump district, but this only emphasizes the injustice of putting so much of the expense upon the community at large. The fact should be recognized that Tuesday's vote shows the necessity of giving the proposition more equitable shape. No argument will convince householders in the residence wards that they should vote to increase the public debt for a local improvement in the downtown business district. At the same time the vote does not indicate any antagonism to the improvement itself. How great and far-reaching is its value may not be generally appreciated, but everybody recognizes that it would be a good thing to take that crimp out of the downtown section and smooth out the streets there, and if the cost of the improvement will be met by those who are directly benefited by it there will be no opposition to it.

Money Issue Still Leads.

The Gazette's estimate of the situation presented by Parker's personal acceptance of the gold standard which his party disregarded, was confirmed in the same issue of the paper by Mr. Bryan himself. He says that the fight on that issue is postponed but not abandoned and that "as soon as the election is over I shall, with the help of those who believe as I do, undertake to organize for the campaign of 1908."

What Mr. Bryan says he always means.

Whatever else may be said about him it must be admitted that he has the courage of his convictions. At Kansas City, four years ago, when the committee on resolutions was divided on the question of ignoring the money issue, he did not wait like Judge Parker until after he had been nominated before expressing his views, but promptly sent word to the convention, before any action whatever had been taken, that he must not be considered a candidate for the nomination in case the money question was ignored in the resolutions. His latest utterance upon the political situation is stamped with sincerity in every line, so that we know what to expect in case Judge Parker should be elected.

Far from being a settlement of the monetary issue it would mark the opening of a fresh conflict over it in congress. We have Mr. Bryan's word for it that as soon as the election is over work will begin to marshal the Democratic party "to the support of a radical and progressive policy." The gold standard views tolerated in the presidential candidate will be counteracted through the Democratic party in congress. Even putting the lowest possible estimate upon the strength of the silver party and upon the extent of Bryan's influence, it is certain that the Democratic party would be split, so that executive policy and legislative conduct would be at cross purposes. We should have a faction conflict like that which raged during Cleveland's administration, tearing up the business interests of the country, checking enterprise, depressing industry and bringing on hard times.

The gold standard must necessarily be the leading issue of every campaign until the Democratic party explicitly accepts it in its national platform, so that every candidate for congress stands upon a gold plank as well as the presidential nominee. The personal and private platform of a candidate may bind him but does not bind his party and the candidate cannot be elected without electing his party.

"Platforms," said Senator Hill, "are like sausages. You are apt to lose your respect for them when you know how they are made." The force of this remark increases as the St. Louis production is studied.

James J. Hill predicts a short wheat crop. This will be rather hard on Europe, which depends largely upon this country for its supply, especially as Russia will not be a heavy exporter this year.

Judge Parker goes in swimming
And Davis he makes hay;
But neither's in the running
That ends election day.

After Parker's long silence, what could be more natural than that the Democrats should turn to a man with the attractive name of Gassaway.

Senator Fairbanks has no reputation as a swimmer or haymaker, but out in Hoosierdom they do say he's a great vote getter.

Here is where the vegetarian comes in with his merry ha, ha, until he finds the prices of other provisions sailing upward.

Pittsburgh merchants are carrying everything before them in West Virginia, and West Virginia appears to be glad of it.

It was a sad blow to the Dispatch which heartlessly abandoned filtration and wedded itself to the hump.

Another St. Louis boodler has entered a plea of guilty. No use trying to get away from Folk any longer.

Port Arthur reminds us that war is fully up to Gen. William Tecumseh Sherman's specifications.

While the butchers are striking it is understood they are not doing it with their cleavers.

The True Size of It.

We do not dispute that Judge Parker did a manly and courageous act in sending the Sheehan telegram, but its importance as an expression of character is now being absurdly magnified. The facts of the case should not be lost sight of. Considering those facts in their order we find that Judge Parker had been for months content to stand upon a platform as mute as the platform adopted at St. Louis. The platform adopted by the New York Democratic state convention on April 18, begins by saying that "the Democrats of New York, in renewing their pledge of fidelity to the essential principles of Jeffersonian Democracy, as repeatedly enunciated in our national and state platforms, make these further declarations upon the national issues of the hour." These "further declarations" are set forth in ten planks and in none of them is there any mention of the monetary standard or of financial policy. In this respect the platform served as a model for the one adopted at St. Louis, while its preamble was tantamount to a reaffirmation of the free silver declarations "repeatedly enunciated" in the state and national platforms of the party. Upon this platform Judge Parker stood for nearly three months without any sign of disagreement with it, nor did he speak until he had obtained the nomination.

It has now been definitely ascertained that the Sheehan telegram was not dispatched from Esopus until nearly noon of the day on the morning of which Judge Parker learned of his nomination. The New York papers of that morning were full of denunciations of the platform surrender, those upon whose support he had been counting advising him that unless he spoke out promptly in favor of the gold standard he was doomed to defeat from the start. The World editorial headed "Shall Roosevelt Have a Walkover" was telegraphed to Judge Parker during the night and handed to him as soon as he rose in the morning. It declared that "ten words from Judge Parker to the chairmen of the New York delegation will insure the adoption of a resolution that will make the platform safe and sane." Judge Parker deliberated for over three hours and finally wrote the Sheehan telegram which was filed at Esopus at 11:50 a. m. It reached Mr. Sheehan at St. Louis at 2:45 p. m. At 5 p. m. a query was received at Esopus from St. Louis whether the telegram was authentic and it was at once confirmed.

The record shows that Judge Parker stood for months on a platform more inimical to the gold standard than that adopted at St. Louis, that he did not declare his views until he had been nominated, and not then until he found that leading party papers were in open revolt against the platform, and not even then until half the day had elapsed and the convention was nearing adjournment when it was practically impossible for it to retrace its steps. Such being the case, there is ample ground for the anxiety which the New York Herald reports to exist among his friends "lest the people conclude it was a shrewd political trick instead of the act of a man of moral heroism." The highest characterization as well as the most truthful estimate that can be made of Judge Parker's behavior was that expressed by Mr. Bryan when he said: "It is a manly thing for a man to express his opinion before the convention adjourns. It would have been a manlier thing to have expressed it before the convention met."

Answers to Correspondents.

C. R. McM.—Butler's "Hudibras" is published in Bohn's library at $1.50. Any book store can get it for you.

Talked of in Gotham

By ALEXANDER DODDS.

[By Private Wire to The Gazette.]

NEW YORK, July 13.—The protected gambling houses of New York received another blow today when District Attorney Jerome won a signal victory in his battle for the suppression of vice and graft, by the appellate division sustaining the lower courts by declaring Jesse Lewisohn in contempt for not testifying against Richard A. Canfield. Lewisohn, despite all his wealth and graft with Tammany must now tell what he knows about the playing of roulette in Canfield's den, or fight the case on higher up. It has been a hard fight for District Attorney Jerome, who must not only wage the battle for purity, but also combat the Herculean strength of Tammany, whose constituents cannot stand for the lid.

Jesse Lewisohn, on the other hand, stands the uncrowned hero of the gambling-mad masses. In him they see a man not afraid of the prison bars or the process of the law, who does not run away, but is fighting Jerome. Greatest of all in their mind is the fact that although he has millions he will not "peach" upon his associates. District Attorney Jerome, however, is determined in his struggle to firmly establish the constitutionality of his gambling witness law which the legislature at Albany passed in order to make "Reggie" Vanderbilt and Lewisohn testify.

Mayor Warned Against Graft.

Tammany now stands accused of another graft game that is the most far-reaching of any it has ever been implicated in. This newest charge of bad faith with the public is the fireproof building ordinance, recently passed by the board of aldermen. Mayor McClellan has received so many letters concerning the matter that today he announced he would give a public hearing tomorrow morning. It is said these letters contain conclusive proof that the measure is in the interest of a fireproof wood manufacturing company controlled by Alderman James Gaffney, Leader Murphy's personal representative in the board and of the Roebling Construction Company.

Frank Croker, son of Richard Croker, is said to be connected with this concern. It is shown under the new ordinance it will be possible for the department to force everyone who puts up a residence or business house, large or small, to purchase fireproofing material from these two companies. Alderman Gaffney is also the head of the New York Excavating & Construction Company, which holds the contract for the diggins in which 8,000 Tammany henchmen are to be given employment.

What the Magic Sneeze Does.

Another form of graft is that of the protected drug stores which are evading the liquor license law. It is whispered that behind the innocent bottles of fruit syrups lurk cool flagons of Scotch and rye and the green overshot bottles of the juice of the juniperberry. It is said that when a thirsty soul panteth for something stronger than a peach sundae or a chocolate shrub he sneezes and asks the man in the white coat for a calisaya. In a few moments the thirsty soul departs smacking his lips over a Scotch highball or a silver fizz. The state commissioner of excise who has started the crusade says that the noses of some of the policemen on the downtown beats of the protected drug stores are so red from sneezing that he at first thought hay fever was epidemic. However, he discovered that the rubicund proboscis was inflamed not by the scent of new mown hay, but what was sent through a straw to the thirst-parched lips of the sneezer.

Free Lectures Were Popular.

The sixteenth season of free lectures in this city has just closed and according to the reports it has proven the best in the history of the movement. These lectures were attended by 1,135,000 persons. There are now 143 lecture centers in the city and of the 153 courses of six lectures, the majority have been delivered by professors and teachers in the universities. The season extended from October 1, 1903, to April 25, 1904, but owing to the reduced appropriation from the board of education, about a dozen lecture centers were discontinued after February 29.

The Barbarossa's Proud Record.

The steamship Barbarossa came to port today covered with glory; having established a new record for births during the trip across. When two days out from Bremen, the list of 1,100 steerage passengers was augmented by the birth of a little girl. Capt. Mentz officiated at the christening and named the babe Barbara. He remarked he could immortalize the ship if he only could have a second similar event, by bestowing the name of Rosa upon the newcomer. Mrs. Hirsch, also of the steerage, realized the good captain's ambition and the cabin passengers raised $100 which was divided among the two happy mothers.

Saved by Brother Masons.

Willson Frederick, three-quarters of whose body was scalded in a wreck on the Jersey Central railroad in January, 1903, went to Plainfield last night to attend a meeting of the Anchor lodge to thank the fellow-members for the sacrifice they had made in saving his life. Anchor lodge, when it heard of Frederick's plight, volunteered to furnish the necessary cuticle for the skin grafting purposes. Night after night Masons bared their arms and slips of cuticle were removed. For more than a year this operation was continued and yesterday morning the physicians at Muhlenbergs hospital pronounced him fit to make the trip to Plainfield to thank the members for their generous acts.

Hotels Have Bulge on the Butchers.

Pittsburgh patrons of the fashionable restaurants and big hotels who intend coming to the metropolis need have little fear that the butchers' strike will curtail the meat orders upon the daily menu. It is even announced that there is to be no increase in prices. It is here that mine host has the bulge upon the knights of the meat cleaver. No matter to what height the wholesale price may soar or how barren the market may be, the choice roasts and three-inch steaks will reach the hotel larder just the same. All the big hostelries have iron-ribbed contracts with reliable provision companies at standard prices which are to hold good the year round and the supply is practically guaranteed, for behind the contract lies the relentless hand of the law.

A Hint to High Livers.

David Miley, whose beard is very long and very white, and who has never shaved in all the 103 years of his existence, was arrested for loitering on a street corner today by a policeman who has a beat in Sixty-seventh street. His home is in the Bronx and his age is attested by the registration of his birth in the family Bible. The police sergeant entered him on the docket as Methuselah, Jr., and ordered him a substantial dinner, but was discomfited by a sharp reproof from Miley, who objected to jokes about his age and said he ate stale bread, drank one glass of beer with sugar in it, and smoked 10 pipes of tobacco each day. His son, who finally came for the aged wanderer, said the old man works in his garden each day. Miley said he had been for a walk and became confused and could not find his way home.

Pittsburghers in New York.

The following Pittsburghers are registered at the New York hotels today:

Waldorf-Astoria.
J. H. Jones.
The Misses Jones.
J. A. Herron.
Mrs. J. E. Bennett.

Manhattan.
Dr. A. L. Sherrill.
W. W. Cunningham.
D. A. Rice.
P. M. Lincoln.

Holland.
J. G. Clemson.
J. F. Hunter.
H. H. Knowles.
Mrs. Knowles.
J. A. Griffith.
J. W. Hunter.
J. Haberman.
Mrs. Haberman.
A. M. Neeper.

Imperial.
G. E. Turner.
W. L. Dixon.
J. B. Sheridan.
H. D. Siegal.

Fifth Avenue.
W. R. Miller.
W. P. Kelley.
F. W. Owesney.
W. D. Stratton.

Broadway Central.
S. Floersheim.
I. Klinordinger.
A. Jackson.
Mrs. Jackson.
Mrs. J. E. Carson.

St. Denis.
E. O. Neumann.
C. L. Heisler.

Herald Square.
J. L. Geraghty.
J. Watson.

York.
J. R. Porter.
S. M. Allen.
Mrs. Allen.

Grand.
N. W. Nolen.

Albert.
N. G. Chandler.

Navarre.
G. W. Van Gorder.

Normandie.
R. J. Niles.

Grand Union.
J. D. Sinclair.

Bartholdi.
E. H. Ward.

Continental.
L. N. Gibbons.

Astor.
A. H. Clark.

Victoria.
E. Kandel.
G. A. Magoon.
L. L. McClelland.
S. F. Cole.

The Quiet Observer

By ERASMUS WILSON.

We had some offish neighbors once that moved in, down the road,
We reckoned they was 'bout the proudest folks we'd ever knowed.
An' when we passed 'em now an' then we held our heads up high
To make dead sure they couldn't snub us if they was to try,
It really made me nervous, so I jes' braced up one day
An' thought I'd go ahead an' show my manners, any way.
One Sunday, 'stid o' turnin' round an' gazin' at the view,
I looked at them an' says, "Hello!" an' they says "Howdy do!"

It wa'n't the cold an' formal greetin' that you've sometimes heard;
They smiled an' said it hearty, like they meant it, every word.
It's solemn to reflect on what we miss along life's way
By not jes' bein' natural an' good humored day by day.
There's lots o' folks who fling the simple joys of life aside
Because they dread the shadow of their own unconscious pride.
And nine times out o' ten you'll find the rule works right an' true—
Jes 'tell the world "Hello!" and it'll answer "Howdy do!"

—Washington Star.

It is easy enough when you know how—easy enough to do anything in reason.

One of the harder things for some is to get acquainted with other people, as you may know from experience.

And then some are much easier to get acquainted with than others—that is for you, but not for some other folks. They don't fit you, or you don't fit them, and misfits always cause discomfort, and no one can be agreeable and uncomfortable at the same time.

Nor can you affect a comfortable feeling that will answer the purpose, nor will your studied efforts to be agreeable make your acquaintance comfortable. They may say they are delighted with you, but you know, somehow, that their delight is no greater than your own, and it isn't great enough to hurt.

* * * * *

The Western Reserve Yankee is an easy chap to get acquainted with. In fact he is acquainted with you as soon as he learns your name and where you came from, and you can't help feeling that he is no stranger, although you may never have met him before, nor ever knew he was on the earth.

You see, he took it that we are all of one family, but so scattered that we may not meet up with each only once in so long, or maybe never on earth. So he greets you as a member of the family, takes you into his home, if you look fit, and makes you welcome.

Naturally he will inquire about your wing of the family, where it is located, what its line is, and how it is making out, the same as you would about a wing of your own particular family. Nor is he prompted to this by curiosity alone, for he is interested in everybody, particularly those whom he meets or hears from.

If you have ever knocked around through the Western Reserve you have discovered that no man is a stranger there unless he shows unfitness to associate with good people. And even then he may find a welcome, for some of his own kind are liable to be around and about somewhere.

* * * * *

"Be not forgetful to entertain strangers, for thereby some have entertained angels unawares," is a text that seems to have been taught everywhere throughout the Western Reserve, and has not been forgotten.

And what better text is to be found in the Book anywhere from cover to cover? If it were taught more generally, and the teaching more generally acted upon, the people would be more fit to enjoy life than they are.

The only really happy people are the neighborly sort, and they will be happy, more or less, in spite of poverty, adversity or bad weather. Nor do these allow strangers to tarry long, but promptly exchange their stranger garb for neighborly raiment which is far more comfortable and sociable like.

You may have experienced this quick transition from stranger to neighbor. If so, you will probably say it was one of the most enjoyable experiences of your life. The sensation is that of soulful gratification rather than a mere passing pleasure.

And then there is something so very heartsome about it that you can't help wondering why the whole world is not really and truly a big neighborhood, and not made up mainly of strangers, with not a few who are moved by a spirit of enmity instead of genuine heavenly love—the love that prompts you to love thy neighbor as thyself.

* * * * *

If you can spare the time it will pay you to take a long walk through the Western Reserve, visiting with folks along the road and noting how greatly some differ from others.

Here and there you will run across a red frame house, as old-fashioned as can well be imagined, and near by a large up-to-date barn, which has the appearance of being regarded as a more important building than the farmhouse. The latter is rarely beautified by lawn, shade or flowers, there being no ready money in such things, therefore a waste of time to care for them. This, as you will learn, is a Pennsylvania Dutch home.

If you are looking for fat cattle, sheep, wool or farm products such as are raised thereabouts, this will be a good place to stop. You will find all hands too busy for visiting, but if you begin talking business a quick change will occur in the atmosphere.

Being too busy to visit with strangers they do not encourage them to linger by insisting on them waiting for dinner or staying all night. If you should ask for a meal you will not be refused, nor will your offer to pay for it be rejected.

These are a thrifty people and usually have comfortable cash balances in bank, to say nothing of good investments in lands and gilt-edged securities.

* * * * *

The next farm may present an entirely different appearance. A neat, white frame house with green shutters, portico and side porches, situated among shady trees, a lawn in front and garden back, while off to one side are the outbuildings, all neat and comfortable looking.

This is a Yankee home, and you will be hailed into it, if you don't watch out, and the bright tin cup hanging on the pump, the comfortable looking chairs and benches under the trees and on the porches, and the wholesome appearance of things in general will combine to make it a welcome hail.

Even if you are not hailed in by some of the folks the pump and shade gives you an invitation that you can't refuse, and while the challenge of the collie is so good natured that you have no fears of being set upon or driven off.

This challenge brings someone to the door, and whether old or young, big or little, the dog is told to come away and you are bidden welcome to all the cool water you want, and invited to sit in the shade and rest awhile. There isn't anything coaxing in the manner and tone of the invitation, but there is no mistaking the neighborliness in it.

And someone will come to visit with you, or maybe the whole family will gather around to hear what you have to say and give you a very respectable hearing, for which you will be expected to stay for dinner or supper, and all night, for that matter, so you can get an early start in the morning.

* * * * *

And what a difference in the people!

Those in the red brick or frame houses are looking out for themselves, individually, and haven't much time for any fellow who is walking around to see the country.

Not so in the white house. The folks there want to know you, and to learn from you anything of interest they may not know, and for that reason they take you right in where they live and make you one of themselves. Instead of treating you as company they treat you as a neighbor and you soon come to feel so completely at home that you can hardly imagine yourself an acquaintance of only a few hours.

And when you offer to pay your bill you are told to wait until the next time, or to pay it to some fellow mortal who needs it worse than they do. And unless work is very pressing you are likely to be given a lift on your way by a team of steppers hitched to a light spring wagon big enough and good enough to carry the folks to church or anywhere that it is good to be.

There are exceptions to all rules, but if you look ahead, and mind yourself, you may find just such places every day.

Talking Shop

THE STROLLER.

Sometimes the charge is made against the newspapers that they are inaccurate. Many persons think no care is taken to get things right and when they find an error in the paper they take it as confirmation of their suspicions. I met a man the other day who had that idea and another, that a paper always needs something to "fill up." These two notions are as far from the truth as anything that anyone will ever find in the newspapers. It is possible some papers may justify the charge of negligence and general inaccuracy, but it would astonish the public if it knew of all the effort that is made in the course of a year in every well-regulated newspaper office to verify the "news" before printing it. It would also surprise many to know how many thousands of dollars are spent in a year running down the false "tips" that come in from various sources. My friend that I spoke of was telling me a tale he had heard and he concluded with the remark: "That will give you something to fill up with."

◇ ◇ ◇

The story I had heard was interesting and the relator was a man of reputation for veracity. He had not, however, any personal knowledge of the reported event. The "tip" was duly given to the city editor and he sent out a reporter to verify it and obtain some wanted details. The reporter spent a half day and $5 in traveling expenses and telephone bills, only to learn there was no foundation for the story. He returned, footsore and disgusted, for the light of every reporter's life is to land right on a good news item. They are always disappointed when their assignments do not "pan out."

Now my good friend who told me that tale was nettled when he could not find it in the paper and next time he saw me he wanted to know why it had not been printed. I told him. Then I told him how the inaccuracies of which he had complained crept in, for the greater part from misinformation given by persons supposed to be reliable. He saw the point and declared he would never again tell a story to a newspaperman without first verifying it.

◇ ◇ ◇

To give him a better idea of how the newspapers strive to get accurate information and how they are sometimes disappointed, I related to him an incident that happened a few days before, practically as follows:

A correspondent of the paper out of town telephoned in one afternoon that a banker in the town where he was had received a message from a small town farther out the road, which stated there had been a big cave-in in a coal mine there and that a large number of workmen had been killed and injured. Priests were wanted to console the dying. Immediately the telephones in the office became busy. Every person who could be reached in the small town was asked what he knew about the matter and a man was engaged to go out and look it up.

Meantime the outside correspondent was directed to accompany the banker and the priests to ascertain the facts. Presently the man engaged at the small town reported there had been no accident at any of the mines in that vicinity and it became evident that telephone tolls to the amount of several dollars had gone for nothing. Later the out-of-town correspondent reported: "No cave in. Coal cars ran off track, one killed, two injured." His time and railroad fare were wasted. The item did not "pan."

◇ ◇ ◇

This story is a type of what happens every day. Sometimes two or three times a day. The "inaccuracy" is not that of the newspaper in these cases, but of the persons who start the stories. Every newspaper knows better than to print all it hears, for these daily experiences prove the unwisdom of such a course. Every story must be verified if possible and usually they are verified from two or three sources. Sometimes the element of time enters and the work of proving has to be done at high speed. None but reporters know how nigh that speed is or how strenuous the task. Mistakes do occur, occasionally, in the hurry and they always lead to trouble for the unfortunate man who makes them.

Sometimes people refuse to tell the truth; sometimes they deliberately tell falsehoods to the energetic and insistent reporters. These same people complain of the unreliability of the press. Unreliable because made victim of the mendacity of those who do not understand, or who have no regard for the duty they owe the public. Only those who have experience can appreciate at the full the difficulties of chasing news and getting it right.

◇ ◇ ◇

Talking shop, you say? Well, yes. The newspaper talks shop for other people every day in the year. It does not often talk about its own business. Once in a while, however, it seems proper to say a word for itself. Especially when the public conveys a strong hint, through some medium, that it is suffering under misapprehension of the facts. The newspaper tries to keep its readers posted upon all subjects and thinks no expenditure of money or energy too great to keep them informed of all that goes on in the world. Accuracy is its first and last endeavor. The news, all the news, and the truth about it. So when there is reason to apprehend its public may be misinformed regarding the manner and methods of gathering news it is a duty to correct the wrong impression.

Every good story does not get printed. Every first-class paper has more real news than it has space to print. Columns of stuff go into the waste basket every night. But every good story that can be proven true is told through the types. That is the routine of every day, to winnow out the chaff, to boil down the prolix stories, to print the best news and the things that are true. Anyone who knows the routine can tell you the same.

MARSE HENRY EXPLAINS.

Under the Circumstances What Else Could Judge Parker Do?

"Let the galled jade wince, our withers are unwrung."

It comes to us through the returning braves from the St. Louis convention that certain members of the Kentucky delegation in that body were quite overcome by the wise, manly and statesmanlike message of Judge Alton Brooks Parker, its nominee for president of the United States.

What else was the judge to do? His friends had sought ineffectually to secure the insertion of the gold plank in the platform. Mr. Bryan had sought effectually to keep it out. This was to make at least a dog fall. It was to have it go forth that the Bryan-Hearst crowd, seeking ruin and revenge, had got in their work over a great majority of Democrats who, weary of the journey twixt tweedle-dum and tweedledee, and worn with the dry husks of Populism and the dead languages of d—n foolism, were honestly seeking to work their way out of the wilderness of disaster and despair into the open and on to the highways of current political thought and action. It was, if not to put the Bryan brand upon the fabric, to give it such a Bryan swipe as would enable that cheap agitator to hie him thence and claim a victory, where he had planned a slaughter. This meant the defeat of the ticket, which was, is now, and will continue to be until the day of election, the dearest aspiration of the Bryan heart. If it has a heart; for the touch of Bryanism is a leprosy, its very memory a taint.—Louisville Courier-Journal.

IT IS TO SMILE.

"The great secret of success," said the prosperous man, "is the ability to see an opportunity."

"Yes," answered the less fortunate friend. "But the trouble is that so many opportunities turn out to be optical illusions."—Washington Star.

"I told you it wouldn't do to invite Willie's teacher to dinner as long as I have to do my own cooking."

"Why, what happened?"

"She whipped Willie this morning."—Cleveland Plain Dealer.

"I am perplexed," said the old man, who had married the young and beautiful woman.

"What is it, dear?" she asked.

"I am drawing up my will and I am endeavoring to dispose of my property in a proper way," he explained.

"Oh," she exclaimed, sweetly, "you shouldn't worry so. Leave all that to me."—Cleveland Leader.

"My wife insisted upon me getting one of those big burglar alarm gongs for the front of our house."

"Nonsense! You haven't anything worth stealing."

"I know, but she wants the neighbors to think we have."—Philadelphia Ledger.

The Death Roll

Hon. Samuel Plumer McCalmont.

The Hon. Samuel Plumer McCalmont, aged 81, one of the wealthiest and best known men in Venango county, Pa., died at his home at Franklin last evening after a long illness. He was born in Sugar Creek township, Venango county, September 12, 1823. He was the son of Mr. and Mrs. John McCalmont, pioneers of the county. His boyhood days were passed in farming and he attended the public schools, later supplementing his education by attending college for a few months. He entered the law office of his uncle, Judge Alexander McCalmont and was admitted to practice in 1847. In April 1850, he went to California, where he spent three years and then returned to Franklin and resumed the practice of his profession. Politically he was originally a Democrat and afterward one of the men who organized the Republican party in Venango county. In 1855 he was elected to the legislature and was twice re-elected. In 1874 he identified himself with the temperance movement and assisted in organizing the Prohibition party. He had since that time been an ardent supporter of the temperance cause establishing a number of years ago a daily paper in Franklin to fight its battles. Mr. McCalmont was married in April, 1838, to Miss Harriett Osborn of Chautauqua county, N. Y. His widow and six children survive, as follows: Samuel Plumer McCalmont, Jr., a physician; John O. McCalmont, an attorney; Col. Clark post No. 162, Grand Army of the Republic; of the Ancient Order of United Workmen; the Odd Fellows; the Benevolent and Protective Order of Elks, and the Lutheran church. Mr. Green was twice married and leaves by his first wife a daughter, Miss Pearl Green and four step-children, the Misses Bird L., Emma G., Albert E., and C. H. Hummel. His brothers are Dr. J. Green of Penn avenue; Irwin, J. W. and Zachariah of New York city. He is also survived by four sisters.

William L. Macke.

William L. Macke, clerk for the Merchants and Manufacturers Insurance Company, died Tuesday night at his late home, Hays and Quincey streets, South Side, after a brief illness of typhoid fever. He was a member of the Trinity Lutheran church, South Side. He is survivd by a widow, Mrs. Flora A. Macke. Funeral services will be held from the residence of the deceased's parents, Mr. and Mrs. William Macke, No. 315 Charles street, Knoxville, at 1:30 p. m. tomorrow.

Obituary Notes.

Former Lieut.-Gov. F. Stewart Stranahan of Vermont, died yesterday, aged 62.

Paul Dean, aged 26, died yesterday at Sharon, Pa., the result of a surgical operation. He was a stationary engineer and was married six weeks ago.

Miss Grace Lillian Burke is dead at her late home at Freedom, Pa. She was 21 years old and leaves her parents and two brothers. Miss Burke was a student at the Pittsburgh Eye and Ear infirmary.

James F. Pender died at his home, No. 39 Arthur street, at 6 o'clock yesterday morning. He leaves a widow. He was a prominent member of St. Brigid's Temperance society and a member of branch No. 36, Catholic Mutual Benefit association.

Miss Edna May Davis died last night from consumption at the home of her aunt, Mrs. Edward Stacker, Carey avenue. She was the daughter of Mr. and Mrs. William Davis and was 23 years old. She was a member of the Presbyterian church, Braddock.

Mrs. Margaret Christian Lewis is dead at her late home, No. 71 Magee street. She was a member of the Third Presbyterian church and was born in Livermore, Westmoreland county, Pa., in 1832. She came to Pittsburgh with her mother, Mrs. Nellie Livergood, about 30 years ago.

Mrs. Ida Weber, wife of Adam Weber, is dead at her late home at Rochester, Pa., from typhoid fever, aged 29. Her husband, two daughters, the Misses Myrtle and Sarah Weber, and one son, Frank Weber, survive; also her parents, Mr. and Mrs. Henry Graham, of Rochester. She was a member of the Lutheran church.

Thomas Newton Wakefield, aged 50, a well-known machinist, died at his home, No. 327 Finley street, East End, yesterday morning. He had been ill for some time. The remains will be taken to Huntington, W. Va., for interment today. Mr. Wakefield was a resident of Pittsburgh about 15 years and formerly resided at Huntington.

The funeral of Fred S. Carpenter, general passenger and freight agent of the Pennsylvania and Mahoning Valley Electric Railway Company, who was accidentally shot at the New Castle Saving and Trust bank last Saturday, was held yesterday afternoon at New Castle, Pa., from the home of his aunt, Mrs. Eva M. Faller. The services were conducted by the Rev. Dr. I. A. Thayer, assisted by Dr. H. S. Jordan.

John E. Miller, aged 32, died at his home, No. 4307 Liberty avenue, Tuesday night. He is survived by a widow, Mrs. Sophia Miller. Funeral services will be held from the residence at 8:30 o'clock tomorrow morning. There will be high mass at St. Joseph's church, of which the deceased was a member, at 9 o'clock. The deceased was also affiliated with branch No. 45, Catholic Mutual Benefit association; St. Augustine Raphael society and St. Joseph's casino.

Elizabeth Page Bakewell James.

News was received here yesterday of the death of Mrs. Elizabeth Page Bakewell James, widow of David Allen James and a relative of prominent Pittsburgh people. Mrs. James died at Lawrenceberg, Ind., near Cincinnati, and death was caused by a general breakdown. She was born December 8, 1820, at Louisville, Ky., and was a daughter of Thomas Woodhouse

THOUSANDS HELP LITTLE ORPHANS

All Records for First Day Eclipsed by the Big Attendance Yesterday.

OVER 10,000 EXPECTED TODAY

With another bright day like that of yesterday and the weather man promises today will be clear and warmer, the managers of St. Paul's orphan asylum picnic expect the attendance to break all records of previous years. Last year's banner crowd was exceeded yesterday by over 500 people, the estimated attendance during the day and evening being 8,000.

From all sections of Allegheny county people went to help swell the fund being raised for the orphans. The capacity of Calhoun park was taxed, as more people arrived on the cars during the day and evening than departed. On every hand the stands erected by the congregations presented a more attractive appearance than ever before, and those hunting amusement found it without effort. Wherever one turned there was something to entertain him. Good humor prevailed on every hand and the people in charge of the stands never missed an opportunity to tell the crowd what they had to offer.

There were many chance games conducted inside the grounds, but as the money contributed was for the support of the orphans the cotas kept going over the counters at a lively rate without thought as to the goods or amusement received in return.

Danced All Day Long.

All afternoon and evening the dancing platform was crowded, but as the dancers kept going and coming, there was plenty of room for all. The promenade outside the pavilion also gave exceptional opportunities for friends to meet and for people to watch the dancers. The gallery was also a popular place from which to watch the dancers.

Many priests and the Rt. Rev. J. F. Regis Canevin, the coadjutor bishop, attended the picnic. The Rt. Rev. Bishop Richard Phelan was not able to be present.

City Controller John R. Larkin was kept busy selling tickets at the stand at the head of the steps leading into the park, and the Rev. Father Michael Lynch, manager of St. Paul's Orphan asylum, as usual was covering every point in the park and meeting the friends of the orphans. Father Lynch said 50,000 tickets have been distributed and if the way the people arrived at the park yesterday can be taken as a precedent, the total number of visitors will eclipse the attendance at any former picnic.

The orphans' stand was a leading attraction and many people were entertained by the songs of William Mautler, aged 5, and Wilbur Leech, aged 6, orphans. Edward and Matthew McHugh, small boys of Homestead, also helped to entertain at the orphans' stand, where pictures of the St. Paul's orphan asylum and the 900 inmates were sold. Little Willie Mautler kept things moving by his anxiety to get the 10 cents when a picture was bought.

Picture for the Next President.

Before starting for the park the orphans sent a picture of their home and themselves to President Roosevelt and Judge Parker, Democratic candidate for the presidency, with the following letter:

Kindly permit us, the 900 inmates of St. Paul's Roman Catholic Orphan asylum, to offer you our congratulations on the honor lately conferred on you by representatives of your great political party, in national convention assembled, in selecting you as their candidate for the presidency of our beloved country. Be pleased, too, we beg of you to allow us to offer a picture of our home and of ourselves, thousands of copies of which we hope to sell at the orphans' picnic today and tomorrow. Hoping that our next president will hold as high a place in the hearts of his countrymen as the greatest and most beloved of his predecessors, we beg to remain yours most respectfully,

THE 900 ORPHANS

In St. Paul's Orphan Asylum, Idlewood, Pa.

During the day 16 two-train cars run to the park and six extra trains were put on for the evening. With the regular ones on the McKeesport division running, the cars to the park were kept 2½ minutes apart. A baseball game was played between the team of the Epiphany congregation and the D. F. Crawfords of the East End in the afternoon. The contest was an exciting one, 12 innings being played. The score was 5 to 4 in favor of the Epiphany team.

WENT AS SHE CAME.

Strange Little Girl Wanders Into Ingram Then Suddenly Disappears.

Lost—found—lost.

Such is the history, as the borough of Ingram knows it, of a bright, gray-eyed, brown-haired, 6-year-old girl who appeared in the borough limits Monday and gave her name as Frances Smith.

She was first seen by a daughter of Burgess James N. Campbell gathering daisies in the woods. With tear-dimmed eyes she stated that she was the daughter of John T. Smith, who with his family had moved from Malta, O., to a point near Ingram on Saturday last. Going out to gather flowers on Monday morning she "walked and walked ever so far." The girl was taken in charge by Mrs. S. F. Potter of 304 Chapman street, while the citizens of Ingram, St. Paul's Orphan asylum, the Pittsburgh Humane society and the board of charities set to work to locate her parents. The whole neighboring country was secured without result.

Last evening little Frances became one of a party of children playing hide and seek. She went to hide behind a clump of bushes and has not been seen since. Late last night it was reported that she was in the woods along the Steubenville pike, near Crafton, but a vigorous search failed to locate her.

PLAGUE SHIP ARRIVES.

Chinese Emigrant Vessel Is Causing Excitement in the Mexican Republic.

MEXICO CITY, MEX., July 15.—(Copyright Cable.)—Great excitement has been caused here and elsewhere in the republic by the arrival at Salina Cruz of a Chinese emigrant ship with 150 cases of bubonic plague on board, besides 20 cases of typhus fever and several cases of smallpox.

The health althorities have given out no information of the cases, but it is understood that the ships passengers were laborers who were to work for contractors on port improvements.

WILSON STATION MAY GET BIG MANUFACTURING PLANT

It is asserted in McKeesport realty circles that efforts are being made to secure a large portion of the Monongahela river frontage at Wilson station for the purpose of erecting a large manufacturing plant. The Jones & Laughlin company is said to be negotiating for the site. The deal includes all the property from the Clairton Steel works to the Wilson tube works. The rumors have it that a new tube works is to be erected and that the Wilson plant will form part of the new mill.

Pennsylvania Railroad Next Seashore Excursion, July 21, 1904.

Special train of Pullman parlor cars and day coaches leave Union station, Pittsburgh, at 8:35 a. m., through to Atlantic City without change. Evening trains at 4:55 and 9:00 p. m., with coaches and sleeping cars and at 10:00 p. m. with sleepers only. Rate, $10 in coaches, or $12 in parlor or sleeping cars when accompanied by regular Pullman ticket. Tickets and accommodations can now be secured at city ticket office, Pittsburgh.

Greatly Reduced Rates to the World's Fair, Via Baltimore & Ohio Railroad.

Tickets on sale every day as follows:

Fifteen-day limit	$18 00
Sixty-day limit	18 10
Season limit	22 60

Special $12.00 tickets—good in coaches only—will be sold on dates to be announced later. Through trains leave Pittsburgh 8:20 a. m. and 1:20 p. m. and 8:50 p. m. daily. Tickets may be secured in advance at city ticket office, corner Fifth avenue and Wood street.

Good Time at the Orphans' Picnic.

Ready for the Hungry Multitude.

Pretty Girls "Barking" for the Wheel of Fortune.

AN INVESTIGATION IS DEMANDED

Carnegie Museum Committee Writes Commissioner on Bird Slaughter Charge.

CASE MAY GO TO GOVERNOR

Demand has been made by the museum committee of the Carnegie Institute upon the game commission of Pennsylvania for an investigation into the charges preferred by Secretary Joseph Kalbfus alleging that agents in the employ of the committee had slaughtered birds in unwarranted numbers under pretext of using them for scientific purposes and had violated the game laws in shipping dead birds outside of the borders of the state.

A meeting of the museum committee was held Tuesday evening. A sub-committee, of which C. C. Mellor was made chairman, was instructed to communicate with the game commission demanding an investigation. The following letter was sent the commission last night:

I have been directed by resolution of the committee on the museum of the Carnegie Institute, consisting of the following-named persons: C. C. Mellor, chairman; W. N. Frew, president of the board of trustees; Col. S. H. Church, secretary of the board of trustees; the Hon. James H. Reed, treasurer of the board of trustees; the Hon. William B. Hays, mayor of the city of Pittsburgh; the Hon. John D. Shafer, Mr. Albert Barr and Mr. George H. Clapp, to write you calling attention to what purports to be the report of your secretary published in the newspapers of July 9 and July 10, in which it is stated that certain members of the staff of the Carnegie museum have grossly abused the privilege hitherto accorded them to kill birds for scientific purposes, by killing in excessive numbers and by employing some of the specimens for purposes other than those for which permission to take them was granted. Upon this report you presumably based your refusal to renew a permit to Mr. W. E. C. Todd and have decided to grant no further permits.

Demand for Investigation.

If the facts were as alleged in the report submitted to you, your action would be perfectly justifiable, but knowing that the facts are not as stated in the report and that birds have not been taken in excessive numbers—not one-twentieth part of the number asserted by your secretary—nor have any specimens been sent beyond the limits of the state of Pennsylvania, and, furthermore, as this report involves a very serious charge against the management of a public institution and certain members of its staff, we demand a thorough and speedy investigation, and to this end proffer every facility for ascertaining the facts.

C. C. MELLOR,

Chairman of the Committee on the Museum, Carnegie Institute.

The committee of the museum had before them, at their meeting Tuesday night, what purported to be a copy of the report tendered the game commission by their secretary, and upon legal advice determined that the report was rife with criminal libel, in the light of the situation as the committee knows it. However, the committee is not inclined to become a party to a sensational criminal action unless compelled to do so, and trusts that such investigation will be instituted and a public retraction follow.

Big Shrinkage in Figures.

Personal investigation by the committee of the records of the institution, which are very complete, determined the fact that the museum has within its walls just 3,200 birds killed on the soil of Pennsylvania which have accumulated in the last nine years. Of this number 1,751 have been killed by their agents, who are charged with slaughtering upwards of 40,000, while the balance have been gathered by buying collections and receiving donations.

One of the committee, who does not care to be quoted, stated last night that in the event of the commission refusing to investigate the matter thoroughly and speedily, an appeal will be made to the governor to take steps to compel the commission to investigate the charges.

While the committee is inclined to have the matter adjusted without legal action, Mr. W. J. Holland and W. E. C. Todd, who were specifically mentioned in the report and who feel assured that they personally have been libeled, have not made known as yet what course they will pursue for vindication, but the opinion prevails that they will submit with the committee on museum if a general public retraction is made.

WILL FIGHT FOR TRADE.

Pittsburgh Coal Company Begins Aggressive Measures at New Orleans.

NEW ORLEANS, LA., July 13.—(Special.)—The Monongahela River Consolidated Coal and Coke Company has applied to the board of port commissioners, through their agent, R. J. Whann, for facilities on the river front, to erect a loading elevator hoppers, coal chute and other extensive facilities for unloading coal from barges on to the wharf or transferring to steamships. This request means that the Pittsburgh Coal Company intends fighting the Alabama coal interests to secure control of the steamship trade, that is, the coaling of ocean-going ships at this port. The Pittsburgh concern has never fought for this business very hard, and the present move indicates new enterprise on its part.

Engineer Coleman of the dock board reported that he wished time to consider the petition of the coal people. It is likely that the request will be granted.

ORDER STREET IMPROVEMENTS.

Allegheny Councils Committee on Public Works Approve Much Work.

The committee on public works of Allegheny last night reconsidered the resolution to employ an architect for the proposed electric light plant and passed the resolution affirmatively fixing his compensation within 5 per cent of the total cost of construction. The director of public works was instructed to lay water mains on Thirty-third street, Marshall avenue, St. Clair street and McIntyre avenue, and repaving McClure and Ridge avenues. A resolution to macadamize Marshall avenue to Riverview park was laid over.

Collector for Canal Zone.

SAN JUAN, P. R., July 13.—T. M. Cook has been appointed collector of the Panama canal zone. He sailed today for New York and from there will proceed direct to Panama to organize the customs service of the zone.

German Banks Are Merged.

BERLIN, July 13.—An alliance has been effected between the Commerz and Diconto bank of Berlin and Hamburg and the Credit and Spar bank of Leipsic. The former will shortly be reported on the board of the latter institution.

JOS. ZEUGER TO RESIGN FROM COMMON COUNCIL

Bigelow Picks Him as Successor in Select Branch to Late Thomas Geary.

The city administration has decided that Common Councilman Joseph Zeuger of the Ninth ward shall be elected to fill the vacancy in select council caused by the death of Thomas Geary. Zeuger has been offered the nomination and he will resign his seat in common council at once to enable a candidate to be put up as his successor in the lower branch.

This will create two vacancies in the Ninth ward and two councilmen will be elected at the same time. The election will be held in a couple of weeks, as the administration is anxious to get all the votes in select council possible in view of the approaching fight over the filtration contracts.

Zeuger has been a member of common council for 12 years and has been one of the most devoted followers of E. M. Bigelow. He claims to be a Democrat, and Geary, whom he expects to succeed, was a Democrat.

WILL RESIST EXTRADITION.

T. Julius Schaumleoffel, a Baltimore Attorney, Arrested Here and Committed to Jail.

T. Julius Schaumleoffel, an attorney wanted in Baltimore on a charge of embezzling about $85,000, who was arrested in this city Tuesday night, was committed to jail yesterday by Magistrate Stewart as a fugitive from justice in default of $4,000 bail. Schaumleoffel will be held until the requisition papers arrive from Maryland. The prisoner has engaged Attorney Rody. F. Marshall to resist the requisition proceedings. Detective Thomas F. Hogan of Baltimore will go to Harrisburg this morning to appear before Gov. Pennypacker to secure his signature to the requisition papers.

TOO LATE TO ACT.

McKeesport Will Have to Accept Court Decision on the Soles Rebate.

The Soles rebate bill, which has been troubling McKeesport councils for a long time, is finally settled and the city of McKeesport loses $4,500. The rebate was settled at $9,500 instead of $15,000, in court lately.

Chairman Archie Duncan refused to call council, and although Rosenberg secured five signatures, he could not secure a quorum last night.

Today is the last day of grace for the bill to be taken to the supreme court, and select council will be unable to approve common council's action in asking the solicitor to make another attempt to save the $4,500.

Boys Steal Weapons.

A gang of boys entered the hardware store of M. K. Malone, Second street, Elizabeth, late Tuesday night and stole a number of revolvers and knives. Entrance was gained by breaking a window in the front of the establishment.

Expects to Visit American Ports.

PARIS, July 13.—The battleship Dupleix sailed today from Cherbourg to join the French North Atlantic squadron. The Dupleix expects to visit American ports in connection with the St. Louis exposition.

Laird's Great Oxford and Outing Shoe Clearance Sale

Offers 25 to 50% Savings to buyers of Summer Footwear

404 to 408 Market Street.

4% ON SAVINGS ACCOUNTS

42 YEARS IN BUSINESS.

$14,000,000.00 ASSETS.

45,000 DEPOSITORS.

Deposits received in any amount in person or by mail. Four per cent compound interest paid—the same rate this Bank has paid for over 25 years. Write for new Banking by Mail Booklet 98.

PITTSBURGH BANK FOR SAVINGS

4TH AVE. & SMITHFIELD ST.

ESTAB. 1862 PITTSBURGH, PA.

MAY REFUSE LOWER FARES

Application for Car Fare Reduction for High School Pupils Not Presented Yesterday.

The committee appointed by the Central board of education Tuesday night to confer with the street railway officials in an endeavor to secure a reduced fare for High school pupils did not call at the Philadelphia company's offices yesterday. President J. D. Callery is out of the city and no appeal will probably be made until his return, which is expected early next week.

While no one in authority to speak could be seen yesterday, the opinion prevails that the request will be refused on the ground that it would be difficult to identify pupils from others who might enjoy the reduced rate by connivance, and that the pupils of the High school are, generally speaking, children of parents in comfortable circumstances.

Another argument which will be brought against the request is the fact that the pupils are on their way to school during one of the busiest hours of the day, when additional cars are run with a primary motive of accommodating them, and that under these additional expensive conditions a reduction would not be equitable.

Baby Was Alone in the House.

Mrs. Edith Muller, aged 28, of 620 Gazzam street, was arrested last night on complaint of her neighbors on the charge of being a suspicious person. About 9 o'clock last night Harry L. Muler, 3 years old, a son of the arrested woman, was found in the house alone. He was sent to the police station and an officer started in search of his mother. She was found at Crawford street and Webster avenue. An information charging the woman with abandoning a minor child will be made this morning.

DIED.

COVERT—On Tuesday, July 12, 1904, a. 3:45 p. m., DR. J. J. COVERT in the 82d year of his age.

Funeral services at his late residence corner Forty-fourth and Butler streets on Friday, July 15, at 2 o'clock.

Friends of the family are respectfully invited to attend. Interment private.

DILLON—On Wednesday, July 13, 1904, at 3:50 p. m., MARGARET S., beloved wife of Edward F. Dillon, aged 29 years.

Funeral from the residence of her sister, Mrs. Mary C. Riley, 42 Sterling street, Allegheny, on Saturday, July 16, at 8:30 a. m. Solemn high mass at St. Francis Xavier Roman Catholic church, California avenue, at 9 o'clock. Friends of the family are respectfully invited to attend.

DRIPPS—On Sunday, July 10, 1904, at 9:40 p. m., at his residence, 6345 Woodlawn avenue, Chicago, Ill., SAMUEL WILSON DRIPPS, husband of Jennie Adams.

Funeral services at Sharon's chapel on Thursday morning at 10:30 o'clock. Interment in Allegheny cemetery. Friends of the family are respectfully invited to attend.

GIBSON—On Wednesday, July 13, 1904, at 9:10 p. m., at Passavant hospital, MRS. MARY A. GIBSON.

Notice of funeral later.

JAMES—On Tuesday, July 12, 1904, at her home near Cincinnati, O., ELIZABETH PAGE BAKEWELL JAMES, widow of D. A. James, and mother of Mrs. Henry P. Burgwin, in the 83rd year of her age.

KOUNTZ—On Monday, July 11, 1904, at 11:45 p. m., at her residence, Erny avenue, Bon Air, MRS. GEORGE P. KOUNTZ.

Funeral services on Thursday afternoon, at 2:30 o'clock.

LUTY—Suddenly, on Tuesday, July 12, 1904, at 6:30 p. m., GOTTLEIB LUTY, beloved husband of Mary Luty (nee Lowstetter), aged 64 years.

Funeral from his late residence, No. 7 Luty avenue, Emsworth, this afternoon at 3 o'clock. Friends of the family are respectfully invited to attend.

MACKE—On Tuesday, July 12, 1904, at 9 p. m., WILLIAM L. MACKE, husband of Flora A. Macke (nee Roesler), aged 27 years, 8 months and 24 days.

Funeral Friday, July 15, at 1:30 p. m. from the residence of his parents, Mr. and Mrs. William Macke, No. 315 Charles street, Knoxville. Services at 2:30 p. m. in Trinity Lutheran church, Sidney street, between Twenty-first and Twenty-second streets, South Side, Pittsburgh. Friends of the family are respectfully invited to attend. Interment in South Side cemetery.

(St. Louis papers please copy.)

MILLER—On Wednesday, July 13, 1904, at 11:30 a. m., MARY A. MILLER, relict of S. D. Miller, in her 76th year.

Funeral services at her late residence, No. 117 First street, Aspinwall, Pa., this evening at 8 o'clock. Interment at Oil City, Pa., on Saturday. Friends of the family are respectfully invited to attend.

MILLIKEN—On Wednesday, July 13, 1904, at 3:30 p. m., ISAAC MILLIKEN, in his 72nd year.

Funeral services at his late residence, 820 Sheridan avenue, East End, Friday afternoon at 2:30 o'clock. Interment private.

MUSTALLER—On Monday, July 11, 1904, at 6:30 p. m., CHARLES MUSTALLER, in his 37th year.

Funeral from the residence of his brother, S. J. Mustaller, 1834 Locust street, High mass and requiem at Holy Trinity church on Thursday morning at 9 o'clock.

PARKER—Suddenly, Tuesday, July 12, 1904, at 9 p. m., ROBERT PARKER, son of Mrs. Mary E. Cain, aged 17 years.

Funeral services at the family residence, 514 Lowell street, East End, this evening at 8 o'clock. Interment at Alverton, Pa., Friday morning.

WAKEFIELD—On Wednesday, July 13, 1904, at 10 a. m., at his residence, 527 Finley street, East End, THOMAS NEWTON WAKEFIELD, aged 50 years.

Remains will be taken to Huntington, W. Va., this morning for interment.

FLORAL EMBLEMS.

A. M. MURDOCH,

Court 2222. 250 Fifth Avenue.

MOUNT ROYAL CEMETERY, Pittsburgh's newest cemetery, 22 minutes from Pittsburgh via Pittsburgh & Western R. R.; 600 feet elevation; forever free from smoke. Park Lawn Plan, with private (stone) railway station. Price of lots much less than charged in the city cemeteries. Office, 841 Wood st., Phone 3465 Grant.

REGISTER OF THE U. S. TREASURY USES PE-RU-NA FOR SUMMER CATARRH

Summer Catarrh Affects Men and Women.

Hon. Judson W. Lyons.

HON. JUDSON W. LYONS, Register of the United States treasury, in a letter from Washington, D. C., says:

"I find Peruna to be an excellent remedy for the catarrhal affections of spring and summer, and those who suffer from depression from the heat of the summer will find no remedy the equal of Peruna."

—Judson W. Lyons.

No man is better known in the financial world than Judson W. Lyons, formerly of Augusta, Ga. His name is on every piece of money of recent date makes his signature one of the most familiar ones in the United States.

Two Interesting Letters from Thankful Women.

Miss Eleanor Lindblum, 555 Jackson street, Milwaukee, Wis., writes:

"Some time ago Peruna was recommended to me so highly as a nerve tonic that I decided to try it especially as the doctors did not seem to do me any good. My condition was serious. I was run down from overwork and worry, and my nerves were in a dreadful condition. I could not sleep, and my appetite was nothing to speak of. After I had taken Peruna for a week, I was able to sleep and my appetite began to improve. I was greatly pleased and continued to take Peruna for some time, until now I am a well woman with a splendid constitution. In fact, I never felt better. I therefore praise Peruna to all as a very good medicine."—Miss Eleanor Lindblum.

Summer Catarrh.

Mrs. Kate Bohn, 119 Willoughby Ave., Brooklyn, N. Y., writes:

"When I wrote you I was troubled with frequent headaches, dizzy, strange feeling in the head, sleeplessness, sinking feelings, faintness and numbness. Sometimes I had heartburn. My food would rise to my throat after every meal, and my bowels were very irregular.

"I wrote you for advice, and I now take pleasure in informing you that my improvement is very great indeed. I did not expect to improve so quickly after suffering for five long years. I am feeling very good and strong. I thank you so much for Peruna. I shall recommend it to all suffering with the effects of catarrh and I consider it a household blessing. I shall never be without Peruna."—Mrs. Kate Bohn.

Pe-ru-na Contains No Narcotics.

One reason why Peruna has found permanent use in so many homes is that it contains no narcotics of any kind. Peruna is perfectly harmless. It can be used any length of time without acquiring a drug habit. Peruna does not produce temporary results. It is permanent in its effect.

IS YOUR STENOGRAPHER TO HAVE A VACATION?

If so, Please Remember That Our Employment Department Can Furnish You a Substitute.

WE MAKE NO CHARGE FOR THE SERVICE

IN 1903

The Remington Employment Department in Pittsburgh supplied competent operators for 1,128 positions

REMINGTON TYPEWRITER CO.

301 Wood Street

Telephone Court 1549; Main 66

CARPET REMNANTS

Half Price

All the best grades of Carpets—9 to 25 yards to the piece—Plenty of designs and colorings to select from—

Wiltons and Extra Axminsters at $1 and $1.25 a yard
Velvets and Body Brussels at.....65c and 85c a yard
Tapestries at.....50c a yard

Sample lengths 1½ yards long—50c to $1.00 each.
Fringed hearth rugs, 3.9x6 feet, made of remnants of border—$2.00 to $3.00 each.

Carpet Squares—Made from remnants—at remnant prices—Three sizes—8.3x10.6 feet; 10.6x12 feet; 6x9 feet—

Remnants of linoleum at Half Price—

Oliver McClintock Co.

219 Fifth Avenue.

YOUR LOVED ONES

who have passed over the dark river may be honored by the erection of a handsome monument or headstone at a reasonable cost if you let us do the work. We use the finest granite money can buy, but improved labor saving machinery keeps the price down.

Beautiful booklet of designs free if you mention this paper.

DUNNING MARBLE & GRANITE CO., Pittsburg, Pa.

URLING BROS.

204 Sixth St., Cor. Penn Ave.

6125 Penn Ave., Cor. Collins Ave.

See Sunday Papers for Prices.

Born Here and Established 16 Years.

Wrinkles
Crows Feet
Baggy Eyes

ALL telltale signs on the face scientifically overcome and the Skin made smooth, young, and healthy. Call or write for full information free.

J. H. Woodbury D. I. 22 West 23rd Street, N.Y.

AMUSEMENTS.

KENNY The Big Musical Success

WOOD—THE MARVELOUS Steeplechase & Band Concerts A WARM MATOR, with Crimmins & Bars

FLYING DUTCHMEN SOUTH

Specials in Baking Department Saturday, July 2nd:

Ice Cream Cake 45 cts.

Orange Cookies 10c doz.

Picnic and Excursion Supplies.

GEO. K. STEVENSON & CO.

SIXTH AVENUE.

Center and Highland Avenues.

Studio Nixon

John H. Trapp, Prop. Artistic Photography. Posing and Lighting a Specialty. Nixon Theater Building. Bell 'Phone 3437 Sixth Avenue.

B. & B.

Doing Shelf Emptying this July in the most determined manner.

Every broken line and surplus lot has to go.

Any lines that were slow sellers no difference what they cost, nor how much loss, can't stay here.

This determined purpose and prices to sell out applies to every department from the top to the bottom of the house.

B. & B.

50 pieces—no two alike—fancy mixed Wool Dress Goods Suitings — dark Grey Mixed and Navy Blue Voiles, etc., 75c to $1.50 goods at 50c.

For shirtwaists or traveling suits or skirts this dress goods and suiting shelf cleaning sale eclipses all.

This store or any other store in America never presented a like opportunity to people to get as good, desirable goods for as little money.

44 to 54 inch Dress Goods, Suitings and Woolens, 75c to $1.50, at 50c — will prove that this store does what it says.

If you want good and useful goods now is your immediate opportunity.

Solid color fine Dress Goods shelves also being cleaned at 35, 50c, 75c and $1.00 a yard—strictly all wool Voiles, Twines and fine solid color dress fabrics.

While the broken lines are all to go, the assortment of late pretty things in fine Paris Voiles, Eoliennes and Crepes in exquisite shades is kept up complete, $1.00 to $2.00.

B. & B.

MOHAIR

Small lot 54 inch wide Bradford Mohairs, 65c—choicest shade of Navy Blue with neat fancy woven Blue and White dainty stripes—prettiest, best and widest Mohairs this store ever offered.

Women who get them will get a good investment far below the market.

Mohairs and Sicilians — Black, Cream and Colors, 35c to $2.00—Mohairs are wanted — we went into it largely and the assortments and prices are to demonstrate that we're doing the Mohair business very much better than it's being done generally.

B. & B.

TUB GARMENTS

Large, light, bright, open section of the second floor devoted exclusively to Cotton and Linen Shirt Waist Suits and Skirts, and Fancy Tub Dresses.

Assortment so extensive as warrants the attention of every woman, so she can see what advantage there is in Ready to Wear Cotton Garments as now provided and sold in this store.

Cotton Shirt Waist Suits, $2.50 to $15.00.

Linen, $5.00 to $25.00.

Dressy Dresses—Lawns, Organdies, Point d'Esprit, etc., $7.50 to $37.50.

White P K Skirts, $1.50 to $6.50.
White Linens, $2.75 to $8.50.
Natural Linens, $1.75 to $6.50.
Dark Duck Skirts, 75c to $2.00.

Silk Shirt Waist Suits, $8.50 to $55.00.

Pongee Silk, $9.50 to $35.00.

BOGGS & BUHL, Allegheny.

B. & B.

5,000 yards 12½ cent White ground American P K'S with Black and colored far apart figures—and Cadet Blue and Red grounds with White Polka Spots, at 7½c.

B. & B.

SILKS

As long as the 75c Colored Taffetas are offered at 55c it's a great chance for wise women to save 20c a yard—plenty yet, but they're going.

75c and $1.00 plain Bengalines, Peau de Cygnes, Peau de Soies, etc.—broken lines but all good colors, 50c—great chance for separate waists.

Table Black and White Silks, 75c, that were $1.00 and $1.25 on the shelves — lot consists of stripes, dots and figures.

There never has been opportunity before to buy Black Silks at the prices of today—Black Taffeta and Black Peau de Soie at 40, 50, 65 and 75c that mean a saving of 20 to 35 per cent—out on tables.

B. & B.

PORCH RUGS

All the Mourzouk, Algerian and Moodj Porch Rugs marked to rush them.

$3.50 ones, $2.50 — $5.50 ones, $4.00—$8.50 ones, $6.00—$12.00 ones, $8.50—$13.50 ones, $10.00—$21.00 ones, $13.50 — $22.50 ones, $15.00 — $25.00 ones, $18.00.

Sizes 3 by 6, 4 by 7, 6 by 9, 7 by 10, 9 by 12 feet.

Extraordinary low prices made—particularly on the large sizes, so we won't carry any over.

You have lots of use for them yet, as it's been cool, you really haven't enjoyed the porch much this year.

When it gets warmer you'll need such things, so take this chance to get them and save a lot of money.

Two lots of Matting Samples — Rug lengths—2 yards long — 25 and 50c each.

B. & B.

WHITE GOODS

1000 pieces plain White Dimities, 12 to 20 yard pieces — double width—three styles of cords, 7½c.

One of the best White Goods makers had at the mill this surplus stock at the end of June.

Lots of mills didn't sell as many goods the last six months, as they should.

This was one of them—and one of the times they wanted to sell.

That's the time to buy—we bought.

Bought more White Dimities at one time than we ever did since this was a store.

Therefore a sale of good double width plain White Dimities at 7½c that will bring results.

If too far away, write mail order department for what you want—don't need to write for samples — say whether 10 or 50 yards or more.

The Dimities will please—if not they can come back—at our expense, and get your money.

Lot of fine beautiful White Goods 40-in. plain White India Linons—with neat narrow open lace stripe effect, 15c—goods that were made to sell at 25c.

People who buy fine pretty White Goods and read this ad. must not conclude because they're 15c they can't be fine, pretty goods.

But let them come and see the finest and best they ever saw for the price.

BOGGS & BUHL, Allegheny.

MILL WAS ANCIENT, BUT YET STANCH

Fire in Allegheny Landmark Proved Excellence of Old Fashion in Building.

BURNS STOCK OF PAPER BOXES

One of the oldest landmarks in Allegheny was nearly destroyed by fire last night. It is one of the buildings of the Eagle cotton mills, now devoted to other purposes, and some old residents were ready to say that it was the identical structure in which the famous bobbin boy, Andrew Carnegie, once worked, although another old resident of the neighborhood was ready to fight to prove his assertion that Carnegie had worked in the Penn cotton mills, a half block away.

The building is 211, 213 and 215 East Robinson street and midway between Anderson and Sandusky streets. It is a four-story brick structure, about 70 years old. Had Fire Chief Hunter of Allegheny known that the building was stanch he would not have been afraid that it would collapse, and could have put out the fire much sooner.

The Eagle mills' series of buildings is now owned by William M. Kennedy, John Harper and the Callery heirs and is devoted to manufacturing purposes, there being a dozen different industries in the different houses. The one that caught fire last night is occupied by Charles R. Wrigley as a paper box factory.

George Wise, the watchman of the buildings patroled the Wrigley factory at 8:25 p. m. and went to his station in the engine room in Sandusky street. Five minutes later a man coming out of a saloon at Sandusky and East Robinson streets, saw smoke issuing from the building. He raised the alarm and Walter Scott, a boarder at the hotel, got the fire alarm key from the bar and turned in the alarm. The engines were there in a jiffy. The fire was burning furiously and Chief Hunter turned in a second and shortly afterward a third alarm. A dozen streams of water were soon turned into the windows.

The fire had started on the second floor but did not do much damage there, spending its third floor, which was in flames when the firemen arrived. Assistant Chief Peter Schatzman ordered a ladder placed on the roof of the one-story office building adjoining the burning structure, but did not keep the men there long. Peter Schatzman, captain of Fire 8 fire engine company, was overcome by the smoke and had to be taken down the ladder. He was sent to his home and then Chief Schatzman ordered the men down, arguing that as the house was very old the collapse at any moment; besides the nearest building was 20 feet away and there was no danger of the fire spreading. From that time on the streams were directed through windows on three sides of the building, and in two hours the fire was practically extinguished, except for smouldering embers among the material with which it was filled. The building held together; even the floors did not fall.

The machinery is estimated to be worth $25,000, but it was damaged by water only the fire not coming down to the ground floor. The stock and finished boxes were worth about $15,000, which was insured.

W. G. Anderson, the chief engineer of the power plant, was telephoned at his home in Ben Avon and went to the scene about 10 o'clock. Wrigley was still in town, not having gone to his home in Ben Avon. He was utterly unable to give an estimate of the loss. He left before the fire was over and did not meet Fire Marshal W. D. Magill, who was at the fire and wanted to see him to get an idea of the origin of the blaze.

Two mules were in a stable in the rear of the burning building, but George Fulton threw sacks over their heads and got them out without trouble, after the alarm was turned in.

KILLED ON FREIGHT TRAIN.

Fred B. Fulton Thrown Off a Car Near Versailles.

Fred B. Fulton of West Newton was killed by a train on the Baltimore & Ohio railroad at Versailles yesterday. With a number of companions he had gone to McKeesport. About 4 o'clock they started for home and boarded a freight train. Fulton was thrown off and his head crushed.

Sebasturno Bosserl, a coal miner of Essen station, died at the Mercy hospital yesterday from injuries received while at work in the morning. He was crushed by a fall of slate.

The body of Robert Parker, aged 16, who was killed by a train at Dallas station Tuesday, was identified last night by his stepfather, J. W. Cain of 511 Lowell street. Parker was a grocery clerk.

PREFERS HIS PRISON CELL TO THE BRIDAL CHAMBER

Felix Maschak prefers his celibate cell in the county jail to freedom and a bride. He says he is satisfied to stay in jail forever, as the bed is comfortable and the food wholesome. Moreover, he desires to die a bachelor. Sali Ball, who lives with her parents on the South Side, near the former home of Maschak, last winter began breach of promise proceedings against the man. He was arrested on a capias on January 29 and has been in jail ever since. A few days ago Maschak announced that he had repented and the young woman paid an attorney to secure the prisoner's release under the insolvent act. The papers were prepared, but when they were presented to Maschak with the proviso, of course, that he would marry the girl promptly, he again changed his mind and all argument was unavailing. The wedding is indefinitely postponed.

BRYAN NOT WANTED BY NATIONAL COMMITTEE

Illinois Member Objects Because Harrison Asked Him to Speak in Chicago.

[By Associated Press to The Gazette.]

CHICAGO, July 13.—Roger C. Sullivan, the new member of the Democratic national committee from Illinois, declared tonight that it was not thought desirable by members of the national Democratic committee that William Jennings Bryan take the stump for the national ticket. Several days ago, Mayor Harrison invited Mr. Bryan to speak at a ratification meeting, which is to be held in Chicago in a few days. Mr. Sullivan declared, when informed of the invitation, that had been extended to Mr. Brayan, that "Bryan must not come into Illinois to speak."

Explanations were at once asked of Mr. Sullivan, and he declared that the national committee had decided not to have Bryan as one of its speakers. The reasons assigned by the committee for this reported decision, according to Mr. Sullivan, is that in their opinion he "would do the ticket more harm than good."

When informed of Mr. Sullivan's declaration, Mayor Harrison said: "We have invited Mr. Bryan to speak, and I hope that he will accept. We think that he will do the ticket more good than harm."

DAVIS FOR PLATFORM.

Candidate So Declares—Going to New York for Conference.

ELKINS, W. VA., July 13.—(Special.)—"Of course I'll support the platform. I am perfectly satisfied with it." This was the first statement which Henry G. Davis has yet given relating to his views on national issues. "Mr. Parker's stand will undoubtedly strengthen him. When the time comes the whole party, undivided, will stand for the judge and his ticket."

This was an unusually busy day for Candidate Davis. He seems as busy as ever. Hundreds of letters and telegrams were received at "Graceland." Friday the senator will go to Washington and later to New York, arriving there Sunday morning. He will take part in the conference between Hill, Murphy and other Democratic leaders. This morning a conference of state leaders was held here in which Mr. Davis took part. The merchants and manufacturers of Pittsburgh will be entertained tomorrow at "Graceland."

PITTSBURGHERS RETURN FROM TROPICAL HONEYMOON

NEW ORLEANS, July 13.—(Special.)—J. A. Kaalund, who was married to a Pennsylvania girl a few months ago and went to Nicaragua to finish out the honeymoon in a tent, reached here today with his bride, on their way home to Pittsburgh. Both are brown as berries and appear to have enjoyed the tropical bridal tour in the open, and the donkey trails. They will probably return to Nicaragua in about six weeks. During their stay in Nicaragua Mr. and Mrs. Kaalund traveled extensively. Mrs. Kaalund was the first American bride to ever select Nicaragua for a honeymoon and she was the source of much wonder all over that country.

Wins Carnegie Prize.

PHILADELPHIA, July 13.—(Special.)—Hale & Morse of this city were successful in having been chosen in the competition for the $1,000,000 Andrew Carnegie Allied Engineering building, to be erected in New York city. The competition was open to architects from this city, Boston, New York and Baltimore.

Two Murderers Electrocuted.

COLUMBUS, O., July 14.—Al and Ted Wade were electrocuted shortly after midnight at the Ohio penitentiary annex for the murder of Kate Sullivan at Toledo in 1900.

Condemned Man Made Happy By Cigarettes

Frank Ousley, who is to be hanged in the jail this morning, made a last request to Warden Edward Lewis last night. The condemned man asked the death watch to get him some cigarettes. Ousley has been a cigarette smoker all his life and the use of cigarettes is forbidden in the jail. The jail attendant delivered Ousley's request to Warden Lewis, who granted it. A messenger was summoned and three packages of cigarettes were bought for Ousley. When the death watch handed him the cigarettes Ousley said:

"I am happy now."

KICK MAY BE FATAL.

James Lowry Struck in the Groin—Accused Under Arrest.

James Lowry, aged 21, of 3219 Brereton avenue, is in the West Penn hospital in a critical condition owing, he says, to a kick in the groin, inflicted by Frank F. Donahue, supervisor of terminals of the Baltimore & Ohio railroad.

Lowry, with several companions, is said to have been loitering about the Junction tracks, near Laurel and Liberty avenues, when Donahue ordered them away. Lowry is accused of having hurled stones at Donahue, when the latter kicked at him. Lowry turning and receiving the kick in the groin. Donahue was arrested and taken to the Forty-third street police station, where he was denied bail.

Lowry was struck on the head with a baseball bat in an argument a year ago and is said to have been subject to spells of temporary insanity at times, and has spent much of the past year in hospitals.

200 LIVES LOST.

Big Cloudburst Does $2,000,000 Damage, Destroying Town in the Philippines.

MANILA, July 13.—A cloudburst over the hills northeast of Manila caused a flood which has destroyed San Juan del Monte. Two hundred lives were lost.

The low-lying districts were inundated. The homes of Americans and foreigners are isolated. Transportation through the streets is carried on in boats only. Rain has fallen for 27 hours, totaling 171 inches. This is unprecedented. Communication with outside places is interrupted. The damage to property is estimated at $2,000,000.

CATHOLIC EDUCATORS TO PERFECT JOINT BODY

ST. LOUIS, July 13.—The feature of the second day's session of the annual conference of Catholic educators, which is being held at the St. Louis university, was a joint conference on "Catholic High Schools." The section of colleges is the largest represented at the conference. A committee was appointed by the collegiate section to meet representatives from the sections of seminaries and schools to effect the permanent organization of a joint body.

"Quiet Observer" to Talk.

A gospel temperance meeting will be held under the auspices of the Grand Lodge of Good Templars in the Hazelwood Methodist Episcopal church this evening. The principal address will be made by Erasmus Wilson, the Quiet Observer of The Gazette.

PANAMA PEOPLE MUCH AGITATED

Declare America's Action in Establishing Customs House Will Ruin Their Commerce.

STEAMER'S PAPERS REFUSED

[Associated Press Cable to The Gazette.]

PANAMA, July 13.—The decree of Governor Davis, establishing a custom house in the canal zone, has created exciting comment here. The principal merchants of Panama and Colon assembled in the Commercial club today, to discuss the situation, and unanimously decided that the establishment of custom houses in such form means the ruin of the commerce of Panama and Colon, and consequently of the republic. The canal commissioners and officers of the government have discussed the situation, which is believed by all to be extremely serious unless the decree be revoked and the interests of Panama be considered.

The chamber of commerce at a meeting today appointed a committee to communicate with the government. The chamber considers the application of the Dingley tariff act not only detrimental to the interests of commerce and of the government but against the spirit of the canal treaty. The newspapers have started a campaign to prove to the people and the government of the United States the injustice of the measure, which is the cause of excitement in all circles.

This morning the steamship City of Pekin, of the Pacific Mail Steamship Company, arrived from San Francisco, which port she left June 18. On arriving at Cristobal, the City of Pekin got clearance papers for Aneon, the American port of the canal zone, and today the captain of the port of Panama refused to receive the steamer, claiming that under the treaty with the United States all ports in Panama are under jurisdiction of the Panama authorities. The captain of the port has made a protest on the action of the Pacific Mail Steamship Company, which he considers against the rights of the republic, and sent a copy of it to the president of the company and its agents.

EXPOSITION OPENING.

Preparations Being Made to Excel All Previous Shows Held Here.

Active preparations are being made for the opening of the sixteenth session of the New Pittsburgh exposition on Wednesday, August 31. The big show will continue for seven and one-half weeks, and the music and other attractions scheduled for this season promise to be more popular than ever.

Creatore and his Italian band will open the exposition and remain one week. Sousa, the March King, will then have 10 days, and Victor Herbert with his New York orchestra will give a series of popular programs for a week. Walter Damrosch and his New York Symphony orchestra of 50 will be the musical attraction during the closing fortnight. Negotiations are on to have the famous Grenadier band of England, which has secured special leave of absence to fill a four-weeks' engagement at the St. Louis world's fair, to fill a two-weeks' engagement at the local exposition.

Helen Schoider, the 8-year-old cello wonder of New York city, will also be included in the musical attractions. The presentation of the "Swan and Skylark" by a local chorus and soloists, is also under consideration. "Pittsburgh Composers Night" will again be a feature, and John Philip Sousa expects to apply a high standard of excellence in selecting the works to be presented. The exhibits of business houses and manufacturers will be more costly and attractive than ever before. Many paintings from the east, a big ferris wheel and a "Trip to the North Pole," similar to the St. Louis attraction, will be seen here.

MILLION POUNDS OF BEEF ARE SHIPPED TO JAPAN

MINNEAPOLIS, July 13.—Advices received at Northern Pacific headquarters say that the heaviest order of canned meat to cross the Pacific has been successfully delivered on the Pacific coast and loaded aboard the ship Shawmut for transportation from Puget sound to Yokohama. The shipment consists of a rush order for 1,000,000 pounds of canned beef for the Japanese army. It was handled from Chicago by the Northern Pacific in special trains of 40 refrigerator cars each.

PITTSBURGH PASTOR GOING TO CLEVELAND

The Rev. W. B. Slutz.

The Rev. W. B. Sluts, pastor of the Lincoln Avenue Methodist Episcopal church, this city, has accepted a call from the Franklin Avenue church of Cleveland. He has been pastor of the church here for three years and is well known as minister and lecturer.

MAY COME TO PITTSBURGH.

President Gompers Thinks This City Will Get Federation Convention.

MILWAUKEE, July 13.—(Special.)—President Samuel Gompers of the American Federation of Labor, left Milwaukee tonight, after concluding his business in Milwaukee, and was told that in all probability a strong effort will be made by the federated trades to bring the next convention of the American Federation of Labor to Milwaukee. Mr. Gompers stated that if the convention is brought here the local labor leaders will probably encounter considerable opposition from the delegation from Pittsburgh, as it was said that that city will make the strongest kind of a bid for the convention.

"The matter of the national convention is something for the delegates themselves to decide," said Mr. Gompers, "and I rarely take a hand in the selection. I understand, however, that the people of Pittsburgh will be after the 1904 convention and will make every effort to secure it. The Federation will then have reached its silver anniversary and as it was formed in Pittsburgh, I believe they will get it. However, I can never tell what the delegates will do."

BREAST PLATES ARE ORDERED FOR RUSSIAN SOLDIERS

MILAN, July 14.—(Special Cable.)—The Russian government has ordered 100,000 breast plates from a local company engaged in the manufacture of the Benedetti cuirass for use by the Russian forces in the far east. The cuirass is pliable, weighs about one pound, measures a little less than one and one-half square inches, and is capable of resisting bullets. The present order is to be delivered to the Russian consul here by August 15, and the total price aggregates a little more than $250,000.

THOUSANDS OF WORKMEN ARE TO GET EMPLOYMENT

The Pittsburgh Terminal Warehouse Company has awarded contracts for the construction of 40 warehouses on the South Side and within 60 days 1,000 men will begin work on the buildings. The National Fire Proofing Company's contract is for the construction of floors in 38 buildings and is the largest the firm has ever had. The warehouses will be built of 19,000,000 bricks and this contract was divided among a number of contractors. The Crafton Paving Company is working on the foundations.

Another Grafter Confesses Guilt.

ST. LOUIS, July 13.—John H. Schneitler, a former member of the St. Louis municipal assembly, today pleaded guilty in the St. Louis circuit court to a charge of bribery in connection with the passage of the city lighting bill. Sentence has not yet been imposed. Schnettler was a member of the famous "combine" of 19 which practically controlled all legislation during several terms of the municipal assembly.

The Rev. C. F. Wishart Declines Call.

The Rev. Charles F. Wishart, pastor of the Eleventh United Presbyterian church, Allegheny, has refused the call recently tendered him from the Second United Presbyterian church of Wilkinsburg. He states he was not a candidate and the call came as a surprise.

FIRE IS RAGING IN THE INDIAN TERRITORY

But It Is Simply Blaze of Democratic Zeal for Parker.

[By Associated Press to The Gazette.]

ESOPUS, N. Y., July 15.—Rosemount, the home of Judge Alton B. Parker, for the first time today began to show outward signs of the coming-on of the campaign. The lodge house at the gate is being arranged for use as the campaign office, and linemen today put up the special telegraph and telephone lines which are to be in use from now on. One of the large rooms is being fitted up for the newspaper correspondents, with many conveniences. A force of stenographers, under the direction of the judge's private secretary, Arthur B. McCausland, will be installed within a day or two.

The following telegram was received today:

Muskogee, Indian Territory, July 12.

To Hon. Alton B. Parker, Esopus, N. Y.:

"In an election held here today, the first in the United States after your nomination, Muskogee, claimed by the Republicans, went Democratic. This is the first gun of the campaign and is considered a fair test. The Indian territory is on fire with an unconquerable Democratic zeal.

"D. M. WISDOM,
"N. F. HANCOCK,
"J. H. TAYLOR, JR."

Judge Parker today received notification from William R. Hearst that he is to have the support of the Hearst newspapers. It is understood that the judge has had an intimation from Mr. Cleveland of his willingness to participate to a limited extent in the campaign.

The judge admitted this afternoon that he had not heard from Mr. Bryan. He said he had read Mr. Bryan's statement, published this morning, but he would not comment upon it. He has not heard from Charles F. Murphy, leader of Tammany hall. Tomorrow Judge Parker has an appointment with Senator Patrick H. McCarren of Brooklyn.

Railroaders Killed in Wreck.

CINCINNATI, July 13.—A Big Four freight train went through a trestle at Sharon, O., tonight. Fireman Metzger of Delaware, O., and Brakeman Casead of Osborne, O., were killed. Engineer Wilson escaped by jumping.

BENNETT MEANS BEST.

Negligee shirts fresh from the factory almost daily—
New summer neckwear fabric
Manchurian Wild Silk—
Correctly tailored Outing Suits—

J. G. BENNETT & CO.,
New Stores,
Wood St. and Fifth Ave.

RICH OR POOR—YOU NEED TEETH

No one, old enough to know better, should be neglectful of that most vital and useful organ of the human system—the teeth—the very guards to the gateway of health.

SOZODONT TOOTH POWDER

should be found on the toilet table of every one, be he rich or poor. It will not tarnish gold work nor scratch the enamel. A perfect dentifrice—the one for you.

3 FORMS: LIQUID, POWDER PASTE.

One Hundred Pianos Not Enough To Supply Pittsburgh. Beautiful Instruments at $190.

We knew that there were at least several thousand families in this vicinity that would each be glad to get a high-class piano at $190. But we had only one hundred instruments at this price.

And the number has diminished daily, until now not many are left.

However, purchasers who come this week will fare just as well as those who came the first day. For one of these pianos is as good as another. All were made by the same manufacturer and each is worth $300. Everyone is BRAND NEW, which fact should be kept in mind by intending purchasers.

The manufacturer needed money. He needed it so badly that he felt justified in sacrificing this lot of one hundred pianos in order to obtain cash immediately. He came to us. We captured the pianos—and there you are. They are the most meritorious instruments ever sold at $190. It's actually the same as making you a present of $110, for you save that sum. The regular price is $300.

Don't delay longer. Next week may be too late.

Call, write or telephone. Your request for fuller information will have immediate attention.

Terms: $10 Down and $1.50 a Week

Mellor's C. C. Mellor Co'y 319 5th Ave.

Sole depot for Steinway, Weber, Krakauer, Krell-French and Chauncey Pianos, the Pianola piano-player, and the Regina Music Boxes, the Best Sheet Music, Musical Instruments, etc.

THE MARVEL NEW CITY OF ECONOMY:

By reason of the extensive street improvements and the handsome buildings soon to be established in the Orchard Plan or Very Central Section of the marvel new CITY OF ECONOMY this coming third largest industrial center of Western Pennsylvania will don such metropolitan dress next Autumn as will send real estate prices up beyond any point which may now be anticipated.

Only those who've made investigation can have any idea of what the result will be.

There will be breaking of ground for other industries.

The mile of bridge works will be only one of the industrial wonder sights.

There is a number of sites on the business street which may be picked up on easy terms by investors who are not slow to act.

Apply for map of streets, lots, etc., and other literature to Real Estate Trust Company, 311 Fourth Avenue, Pittsburgh, Pa., or to W. A. Avey, at local office in Economy, Pa.

THINGS TO THINK ABOUT:

EAST END MANTEL & TILE CO.
Manufacturers of
CHANDELIERS, Etc.
5914-16 Baum St.
295 East—Both 'Phones.
221 Bessemer Bldg., 6th St. and Duquesne Way.

THURSDAY, July 14, 1904

HORNE-STEWART Co

233-235 FIFTH AVE.

STORE CLOSES 5 P. M.

HUMP REMOVAL SALE

If "The Hump" removal had been as popular as our Hump Removal Sale the bond issue would have gone through with a rush. Even after only one day's selling the humps are fewer and much smaller than before, but as everything is as represented and prices mostly cut in half, it does not take Pittsburgh men and women long to avail themselves of one of the best opportunities of the year. Here are mentioned some new humps that must go with the rest.

Bargains in Laces and Insertions

Platte Val. and Point de Paris, were 15c and 20c yd.—now 5c yd
25c and 35c yd., for 10c.

Finer Val. Half Price—1 in. to 5 in.—were 20c, 30c, 40c and 50c, now 10c, 15c, 20c and 25c.

Bargains in Men's and Boys' Collars

Men's Linen Collars—medium and low turn down—sizes 13½ to 15½—were 15c—for 5c.

Boys'—same styles—sizes 12 to 13½—were 15c—for 5c.

Hump Removal Sale in Women's Suits and Waists

Suits and gowns that will meet all needs. Cool silk suits for traveling. Smart wash suits for the seashore and comfortable cloth suits for the mountains. Then we have many elegant dinner and reception gowns—

Just glance for a moment at the prices of these choice things—

WOMEN'S SKIRTS—$5.00

One table of Walking Skirts, Blues, Grays, Tans and Fancy Mixtures—skirts that were formerly marked $8.75, $10.00, $12.00 up to $25.00—Any of these for $5.00

WOMEN'S SHIRTWAIST SUITS.

Black and white, mercerized madras—$8 values for $6.00
Fancy striped madras—$5 value $4.00
Plain gray and green madras—$12.00 value $8.00
Black and white striped madras—$7.00 value $5.00
Black and white checked lawn—$6.00 value $4.00
Oxford in blue and white, black and white, tan and white, $6 value. $3.75
Mercerized oxford—plain colors—$10 value $5.00

WOMEN'S BATHING SUITS.

Many most attractive styles in mohair and silk—prices range from $4 to $22.50. Misses' Bathing Suits from $3 to $5.00.

SHIRTWAISTS.

Some pretty shirtwaists that formerly sold for $1.50 and $2.00—(mostly small sizes) 25c
Others that were $1.50 to $3.00, now ..... 50c and 75c

INDIA SILK WAISTS.

White, black and black with polka dot—
$7.00 Waists for $4.50 $5.50 Waists for $3.50
$4.50 Waists for $3.00

CHILDREN'S WASH DRESSES—HALF PRICE.

Broken lines of our most popular styles—

PERCALE DRESSES.

75c ones for 38c $1.50 ones for 75c $2.50 ones for 1.25

LAWN DRESSES.

$5.00 ones for $2.50 $4.00 ones for $2.00

PIQUE SUITS.

$12.00 white ones, $6.00 $10.00 navy ones, $5.00 $5.00 light blue ones, $2.50
Sailor Dresses—$2.50 ones for $1.75 $2.50 ones for $1.25
Fine white dresses from 6 to 12 years—some hand made.... HALF PRICE

CHILDREN'S COATS—HALF PRICE.

Colors red and blue—sizes 2 to 5 years—others 6 to 12 years—¾ and full length—$5.00, $6.75, $7.50, $8.50 to $10.00—marked..... HALF PRICE
Black and blue taffeta silk coats—splendid traveling coats for the little ones—were $5.00 to $26.00..... HALF PRICE

Hump Removal Sale in Wash Fabrics.

Deliciously cool, fresh Swisses, Dimities, Madras, etc., that can be made up into the very daintiest and prettiest of summer frocks—

25c MERCERIZED MADRAS, 12½c

Light ground, with stripes of pink, blue, green, red and black—very suitable for shirtwaists and shirtwaist dresses—This sale 12½c.

$1.25 EMBROIDERED LOUISINE, 65c

Black floral designs on white ground—wonderfully effective. All cotton, but just as pretty as the silk embroidered.

45c AND 50c SCOTCH MADRAS, 18c

D. & J. Anderson's Scotch Madras, stripes, plain and fancy; also stripes with figures, light and dark grounds. An assortment of patterns and coloring that will make your buying easy.

25c WASH FABRICS, 12½c

Irish Dimities, Embroidered Swisses and Seed Voiles—most any color you would want. Just the thing for dressing sacques, dresses and shirtwaist suits.

15c MADRAS, 8c

Mostly Oxblood, but that makes it all the better for boys' waists, play dresses and practical shirtwaist suits. Full 32 inches wide and of good quality.

REMNANTS, ½ PRICE

All kinds of Wash Fabrics, including all the new materials and prettiest patterns—ranging in length from 2 to 10 yards.

A Day of Bargains in Bedding

SHEETS.

Good heavy muslin sheets—81x90 ..... 65c
Best quality of muslin sheets—full size 85c
Single bed sheets in all sizes 50c up

PILLOW CASES.

Best Atlantic Mills Muslin Cases—either size ..... 20c each
Special hemstitched Cases—best muslin—42x36 and 45x36..20c each

BED SPREADS.

One of our best Satin Dimities—full size—beautiful patterns—value $4.50—now $2.95
Best Marseilles 12x4, fringed for brass and iron beds—regular price $4.50, now $3.25
Full size fringed spreads with cut corners. Large line of patterns—special $1.85
Hemmed spreads for box springs—extra quality—12x4—special. $1.75

SUMMER BLANKETS.

Light wool blankets—special prices range from ..... $3.00 to $6.00
All white Summer cotton blankets—11x4 ..... $1.00 pr.

Hump Removal Sale in Summer Wools

Looks as though we are going to have another cool summer; at any rate it is wise to be prepared with a wool dress or two such as these delicate materials will make.

50c WOOL STUFFS, 25c

All-Wool Suitings, Voiles, Albatross, Cashmeres and Mohairs. Good 50c values, 25c.

$1.00 and $1.25 QUALITIES, 50c

44-inch Prunella, Basket Cloth, Fanne Cloth, Canvas, Poplin, Mohair and Voiles. Out-of-the-ordinary values, 50c.

$1.50, $2.00 AND $2.25 QUALITIES, 75c

44-inch Drap de Alma, Armure, Melrose, Prunella, Panama, Canvas, plain and fancy Voiles and Twine Cloth. The very latest spring fabrics and only 75c.

$1.00, $1.25 AND $1.50 QUALITIES, 59c

46 to 54-inch Suitings, Tweeds, Homespuns, Fancy Mixtures and Granite Cloth—medium and light weight for tailored suits and walking skirts. This sale 59c.

$1.00 BLACK VOILES, 50c

44 inches wide. Some very soft Chiffon finish, others with a nice crisp finish. $1.00 value for 59c

Fancy Silk Trimmings.

Here are boxes full of fancy silk trimmings that are especially adapted to delicate wool dresses—whites and delicate colors as well as blacks and practical shades—

$1.50 to $3.00 qualities..... 50c
50c to $1.00..... 25c
Black Silk and Mohair passementeries. 25c and 50c qualities.... 10c
75c to $1.50 qualities..... 25c
$1.50 to $2.00 qualities..... 50c

Fancy Ruchings—were 50c and 75c yard 10c
25c and 35c yard for..... 3c
Washable Golf Stocks—
75c ones for..... 25c

STATIONERY.

Crane's & Hurd's—one quire paper 25 envelopes—were 50c for 18c

Hump Removal Sale on Silks and Grenadines.

$1.00 SILKS FOR 59c

Strong statement, we will admit, but when this store quotes a price, you will always find the goods just as advertised. There are about one thousand yards in this lot, representing what is left of the season's selling. Liberty Satin and Twill Foulards—the very choicest styles and colorings—Navy and White, Black and White, White and Black, Champagne, Reseda and Rose. If you are wanting a shirtwaist, suit or dressy garment, here is a saving of 41c the yard over early selling.

55c, 65c, 75c AND 85c SILKS FOR 29c

This includes three broken lines—Satin Liberty, Printed Indias and Fancy Taffetas. There are some of the colorings missing, but still there is a good range from which to select. The regular selling prices of these silks have been 55c, 65c, 75c and 85c the yard, but the price to close is 29c.

$1.25 BLACK SILK GRENADINES FOR 58c

We are going to sell Five Hundred yards 44-inch Black Silk Grenadines, at 58c the yard. The usual selling price is $1.00 and $1.25 the yard. This is a rare opportunity if you are wanting a handsome and stylish black garment.

Tiny Prices in Art Goods.

BATTENBERG PATTERNS.

Cape Collars, suitable for black silk or Arabian braids, 25c quality. 12½c
Table Centers, round or square, in all sizes, 10c, 15c, 25c qualities 5c, 10c, 15c
Pillow tops in floral, conventional and the newest cross stitch designs; also a full line of society pillows, such as Elks, Shriners, Knight Templars, Odd Fellows, Knights of Pythias and Golden Eagle. Peter Thompson Emblems in White, Pale Blue and Red, complete Sets, at..... 50c
Also separate emblems at..... 5c, 10c, 15c

We do mounting and framing—orders all promptly filled.

Embroidered Lawn Shirt Waist Patterns Greatly Reduced.

SUMMER WEIGHT COMFORTS.

Cool, light, odorless and soft—best quality—ranging in price from ..... $1.25 to $2.50
Best Lambs' Wool Silkoline filled comforts—soft and fluffy—special $3.25

Quilted Mattress Protectors for any size bed—prices range from ..... $1.75 to $2.50
Quilted Nursery Cloth—best quality ..... 55c yd.

...PARING FOR ...LIVELY CAMPAIGN

The Republican Leaders Making Headway by Conferences in New York.

PRESIDENT WRITING SPEECH

THE PITTSBURGH GAZETTE BUREAU,
Herald Building, Herald Square.
NEW YORK, July 13.

Important conferences bearing on the Republican campaign were held in this city today. As a result some interesting announcements are forthcoming. But at the present it can merely be stated that Chairman George B. Cortelyou of the Republican national committee, has practically chosen his executive committee and completed arrangements for beginning a whirlwind campaign about August 1. It is understood that William L. Ward of West Chester, N. Y., the state's representative on the national committee, will be a member of the executive committee.

The conferences were held in the Waldorf-Astoria and the Fifth Avenue hotels. Early this morning Chairman Cortelyou, in company with Mr. Ward, drove to the Waldorf-Astoria, where Postmaster General Henry C. Payne, Wisconsin's member of the national committee, was waiting. Mr. Cortelyou and Mr. Payne were in conference some time—the subject matter being the appointment of the executive committee and preliminary campaign plans. After the conference Mr. Payne hurried to catch a train for New England, as he intends to take a short vacation on this coast.

Mr. Cortelyou and Mr. Ward then went to the Fifth Avenue hotel, Gov. Odell had just arrived there, Gov. Odell, Mr. Cortelyou and Mr. Ward were joined presently by Treasurer Cornelius N. Bliss of the national committee, and William Barnes, Jr., chairman of the state executive committee. A long and earnest discussion followed, and when the meeting broke up everybody appeared to be in the best of spirits. It was said that considerable headway had been gained.

President Writing His Speech.

OYSTER BAY, L. I., July 13.—President Roosevelt and Secretary Loeb were engaged today for several hours in the transaction of official business at Sagamore Hill. A part of the time was devoted by the president to work in preparation of his speech to be delivered on the 27th inst., when he receives his notification of nomination. The president is preparing his speech with great care and it promises to be a very important utterance.

A favorite exercise of the president is chopping wood, and he indulges in this every day. It serves to keep down his weight and he enjoys it more than any of his other diversions, except horseback riding. The president determined that his sojourn at Sagamore Hill this summer shall be as quiet and unostentatious as possible. Announcement has been made that he will receive no visitors except those who come to him by engagement at appointed hours.

Secretary Loeb today explained why he refused to allow the delegation of miners from Pennsylvania to go to Sagamore Hill to see President Roosevelt when they were here yesterday. Mr. Loeb said that it is a rule that no delegation shall be received by the president unless they have arranged an appointment with the president. This rule has been strictly adhered to during the stay of the president here, and it will be enforced during the remainder of the time the president is here for the summer.

Mr. Loeb said the labor leaders came to Oyster Bay and took him unawares when they demanded to see the president. Had the men announced previously that they would be here yesterday Mr. Loeb says an audience with the president might have been arranged for the delegation, but under the circumstances, Mr. Loeb says he could do nothing but refuse to allow them to see the president.

Knew Nothing of Committee.

Concerning the visit to Oyster Bay yesterday of the committee representing the Central Labor unions of Lackawanna and Luzerne counties, Pa., Secretary Loeb today received the following telegram from John E. Barrett, editor of the Truth, of Scranton, Pa.:

"Did President Roosevelt personally refuse to see a committee of miners yesterday, as reported in this morning's papers?"

In response to this inquiry, Secretary Loeb sent to Editor Barrett the following telegram:

"Many thanks for your telegram. The committee came here and insisted on sending a president to present a petition at a time when I could not arrange it for them. The president did not know they were here. If they had sent word that they desired to see the president I would have been glad to arrange for them at some convenient time. As it was I offered to bring the petition to the personal attention of the president. The statement that the president had any knowledge of the committee's presence in Oyster Bay is not true."

When the committee called on Secretary Loeb at the executive offices the president was absent temporarily from Sagamore Hill. He was not even within telephone communication of Secretary Loeb and the members of the committee were so informed.

Copies of the photographs of the president and Senator Fairbanks taken at Sagamore Hill were received here today. They will be used extensively in the campaign. The set of photographs taken yesterday includes some artistic views of the interior of the president's home, the first, except of the library, ever authorized by the president.

TO RAISE MAINE WRECK.

Contractor Wants to Know if United States Has Abandoned the Battleship.

WASHINGTON, July 13.—R. H. F. Sewell of New Orleans has informed the navy department that he has made a contract with the Cuban government to raise the wreck of the battleship Maine, which has lain in the mud of the harbor of Havana since the explosion on the night of February 15, 1898. Before proceeding with the work, Mr. Sewell says, he desires to know what claim, if any, the United States government has in the wreck.

The communication has been referred to the judge advocate general of the navy for consideration. It raises an interesting question, the settlement of which may cause some embarrassment. One point that puzzles the legal officers of the navy is as to whether the wreck has been actually abandoned, and the determination of that point involves the right of the executive branch to abandon United States property in a case like this to present without express provision of law. The Cuban government, it is understood, lays no claim of ownership to the wreck, and is governed in its action simply by a desire to improve the navigation of the harbor.

Caught in a Fiery Furnace.

Arthur Bates, a bricklayer, and another workman had a narrow escape last evening at the Edgar Thomson steel works. They entered an oven connected with the hot blast stoves to make some repairs. Workmen turned the gas into one of the connecting ovens and struck a match. The men cried for help, but they did not escape until Bates was burned about the face, neck, breast and arms. His companion was slightly burned.

Crazed by the Heat.

NEW YORK, July 13.—(Special.)—Mrs. Veronica Pokail, 25 years old, of Williamsburg, while apparently driven insane by the heat, made an attack on her sister and her husband today with a knife. Pokail and his sister-in-law had considerable trouble in getting the knife away from Mrs. Pokail. But he overpowered her and took her to the Hamburg avenue station.

Robbers Attack a Safe.

The safe in the office of the Homestead Supply Company in Stowe township, Homestead, was broken into some time during Tuesday night and the contents scattered over the floor of the office. A few postage stamps was all that was secured. A window in the building was forced open and the combination on the safe knocked off. The police say they have a clue.

AN AMERICAN IS DEFENDANT

Relatives Contest Will by Which Frenchman Left Fortune to Rhode Islander.

HUMBERT CASE O'ERSHADOWS

[ASSOCIATED PRESS CABLE TO THE GAZETTE.]

PARIS, July 13.—A remarkable case in which George A. Church of Nayatt Point, Rhode Island, is the central figure, is being heard by the Tribunal of the Seine. M. Pouleot, a wealthy Parisian capitalist, disappeared 14 years ago during a voyage around the world. He left $200,000 in French bonds. After waiting the statutory period his heirs asked for a division of the estate. Thereafter a will was filed, dated at Sim-Than-Glai, island of Java, in which M. Pouleot gave his entire estate to George A. Church. Counsel for the heirs sought to create the impression that this was another case of mythical Crawfords, as in the Humbert case, while counsel for Mr. Church maintained that his client actually exists, being a retired New England merchant who recently sailed from New York for Europe. There upon the court asked that Mr. Church be presented to the court and adjourned the case until Friday, to permit the presentation or the production of other proofs of his identity.

Legacy Apparently Genuine.

The genuineness of the large legacy appears unquestionable, but the case is bitterly contested, mainly because of suspicions growing out of the fictitious American heirs in the Humbert case.

The will of M. Pouliet is dated January 25, 1884, and describes Mr. Church as then living at Nayatt Point, Rhode Island. His subsequent movements are not stated. His counsel says Mr. Church is now on his way from Hamburg to Bayonne, and he hopes to present him in court Friday.

The contested will is as follows:

"This is my last testament. I appoint George A. Church, living at Nayatt Point, Rhode Island, my sole legatee. I revoke all former wills and codicils.

"Signed under my hand at Sim-Than-Giata (Java), this January 25, 1884.

"POULLET."

A Native of Rhode Island.

PROVIDENCE, R. I., July 13.—George A. Church, named in Paris dispatches as a claimant of property of M. Poulet, a wealthy Parisian capitalist, through a will said to have been executed in Java in 1880, was for many years a resident of Nayatt Point, near this city. He belongs to an old Rhode Island family, and is nearly 60 years of age. For several years he has spent his time in European travel, and during one of his trips made the acquaintance of Poulet. The two became intimate friends and about 14 years ago the Parisian later visited Mr. Church at his Nayatt Point home. It was shortly after this that Mr. Poulet started on his trip around the world, during which he died at Buenos Ayres. For several years past Mr. Church has resided in New York city. He had apartments at the Continental hotel, but continued to spend much time abroad. James Dillinghast, a cousin of Mr. Church and a prominent Rhode Island barrister, stated today that his cousin sailed for Europe a few days ago.

WATER COMPANY DIRECTORS ON TRIAL FOR EPIDEMIC

Arrested on Charge of Causing Spread of Typhus in Germany.

[SPECIAL CABLE TO THE GAZETTE.]

BERLIN, July 13.—Every day is bringing out new sensational developments at Gelsenkirchen, Westphalia, where the directors of a water company are accused of causing the deadly typhus epidemic two years ago. So many proofs have already been given that the court of criminal negligence and still worse actions of the company that there is not the slightest doubt that the directors will be found guilty.

An expert, who had been called in for the defense, was today forced to admit that, in examining the water supplied by the company, he had found from 100,000 to 1,000,000 bacilli of all kinds, and many of them typhoid fever bacilli, in a cubic centimeter of the water. It was also brought out that sewers from hospitals and private houses, in which typhoid fever patients were being treated, emptied into the river less than 50 feet from the place where the company took its water.

SEIZED VALUABLE WARES.

Rare Goods from the Far East Taken Into Custody by Officials.

NEW YORK, July 13.—(Special.)—Rare eastern goods, 40 or more cases in all, were seized today aboard the British steamship Shinosa, docked at the foot of Market street. The "find" was made after repeated searches of the vessel by custom house men. Officers of the ship, it is said, admitted they had bought the goods and placed them aboard the vessel, but offered no explanation as to why they had not declared them.

No estimate as to the value of the seized articles can be made at this time. Fine cashmere shawls, rolls of Chinese and Japanese silks, costly chinaware, cigars, cigarettes, and curios of rare design are among the goods. All will be appraised by government experts, and efforts will be made to have them condemned and seized as smuggled articles, though they are not technically such, not having been removed from the ship.

Nordica's Divorce Is Valid.

NEW YORK, July 13.—(Special.)—The appellate division of the supreme court today handed down a decision denying a motion for the appointment of a referee to take evidence in a suit to determine whether or not interlocutory decree of divorce obtained by Lillian Nordica from Zoltan Doeme, was obtained by fraud. The opinion of the court was that Mme. Nordica's divorce had been properly granted.

Robbed the Cash Drawer.

Some one unknown entered the office of L. H. Walters, a real estate and insurance dealer of Main street, Sewickley, yesterday at noon, and robbed the cash drawer of $52. The employes were out at lunch.

Challenges to a Duel.

PARIS, July 13.—Deputy Cesbron, Republican, has challenged M. Geraldt-Richard, Socialist deputy from Gaudelaupe, to fight a duel. The latter called M. Cesbron a "jackanapes" during the turbulent session yesterday.

Hair Escaping?

No wonder. Your hair is starving. Feed it before it all leaves you. Then you can keep what you have and add greatly to it. Ayer's Hair Vigor is a hair-food. It stops falling of the hair, makes the hair grow, and always restores color to gray hair.

"One year ago today I had not one single hair on my head, and today I have as fine a growth of hair as any young man in my town, and just three bottles of Ayer's Hair Vigor did it."
—Arthur B. Ackley, E. Machias, Me.

$1.00. All druggists. J. C. AYER CO., Lowell, Mass.

ELOPING PREACHER WILL MAKE A CONTEST

Cordova Asks for Postponement of Church Trial to Secure Evidence.

[SPECIAL TELEGRAM TO THE GAZETTE.]

NEW BRUNSWICK, N. J., July 13.—The trial of the Rev. Cordova, the eloping pastor of the South River church, scheduled for tomorrow morning, was postponed tonight for one week by Presiding Elder J. B. Haines of Atlantic Highlands. The presiding elder was notified by Cordova that he had secured additional evidence to be presented in his behalf which he could not possibly get ready by tomorrow, and at his request the trial has been continued until July 21. It looks as though Cordova intended fighting the case when the hearing comes on.

Miss Bowne could not voluntarily go on the witness stand under the rules governing the proceeding. A copy of the four charges have been served upon Cordova by the representative of the prosecuting attorney for the church. The preparations for the trial next week have all been completed.

As soon as the judge and committee sit and the trial is declared opened counsel for the church will present the charges, which declare that Cordova wilfully deserted his wife and three children; that he is guilty of doing his wife bodily harm, conducting himself in a manner unbecoming a preacher of the gospel; that he eloped with Miss Julia Bowne, a choir singer in his church, and that he is guilty of infidelity.

Twin Organizations Meet.

FRONTENAC, N. Y., July 13.—The Malleable Iron association and its companion organization, the Steel Founders' Society of America, today held their semi-annual meetings here. Both associations have practically the same membership, and are meeting now for the discussion of trade conditions and for special recreation.

"A Summer Fairyland."

To those who are planning a summer outing and seeking "green fields and pastures new," some place where they may cast care aside and commune with primitive nature, where, though the sun shines ever brightly, cooling breezes always blow, and great heat is unknown, it is safely promised that among the rocks and lakes of the Muskoka district, about 100 miles north of Toronto, situate in the highlands of Ontario (1,000 feet above sea level), they will find enchantment.

Handsome, illustrated, descriptive publications will be sent free to any address on application to W. Robinson, traveling passenger agent, Grand Trunk railway, 500 Park building, Pittsburgh, Pa.

Curing Kidney Disease.

Free Urinary Analysis. Bring or Send Sample of Morning Urine.

Of the different diseases of the kidneys by far the most important is Bright's Disease, an inflammatory condition of the kidneys, which leads to the presence of albumen in the urine.

Many cases of dropsy are attended by Albuminuria.

An catarrhal inflammation of the kidneys the secreting structures of the kidneys are attacked and is generally the result of exposure to colds.

Dropsy is almost always one of the earliest symptoms, and often appears first in the skin of the eye lids, puffiness under the eyes.

Pain in the region of the kidneys (backache), persistent headache and vomiting are sometimes present.

The urine is scanty, often bloody, and contains albumen and tube casts. Symptoms of uremia often occur.

Palpitation and fluttering of the heart, occasional attacks of blindness or progressive failure of the sight, extreme weakness with sinking spells as the diseases progresses, itching over the body.

Peculiar brain symptoms often develop, such as epileptic seizure, trembling or spasms of the muscles, particularly of the legs.

The skin is dry and harsh, the finger nails brittle, progressive emaciation.

YOU WANT IMMEDIATE RELIEF at a nominal fee, and Doctor Byers stands ready to render valuable assistance by his 17 years' experience as a specialist in all forms of chronic diseases and interne in several hospitals for the treatment of the various diseases enumerated. His fee is very moderate, $5 a month, all medicines included.

Are you drinking patent medicines, taking kidney cures and kidney pills in your efforts to get cured of your kidney and bladder trouble?

Are you willing to investigate a treatment that really cures this trouble, not merely gives temporary relief, but cures to stay cured? Remember, each case should be properly diagnosed by an experienced specialist, as what helps one will not help another.

Doctor Byers' treatment is not a patent medicine cure-all, sent out to one and all alike, but prepared to suit each individual case after a diagnosis of the case has been made by personal examination.

The many cures resulting from his method of treatment verify the claim that it is the only treatment that will cure serious kidney trouble.

DOCTOR BYERS' RECORD.

Doctor Byers graduated with honor from the Jefferson Medical College of Philadelphia, 1872.

Full course attendance Pennsylvania Hospital for Acute and Surgical Diseases.

Full course attendance Blockley Hospital for Skin and Chronic Diseases.

Late Prof. J. Solis Cohen's Clinics Diseases of the Throat.

Late Eye and Ear Clinics Will's Hospital, Philadelphia.

Examining Physician Knights Templar and Masonic Mutual Aid Association of Cincinnati, O.

Late Examining Physician Mutual Reserve Life Association of New York.

$5.00 A MONTH

for all diseases, medicine included. No charge for consultation or advice either in office or by mail. If unable to visit office write for symptom blank for home treatment.

DR. W. C. BYERS

Practice Established 1887.

414 Sixth Avenue.

Second Floor. Opposite Nixon Theater.

OFFICE HOURS—9 a. m. to 13; 2 p. m. to 4; Evenings, 7 to 8 daily; Sunday, 10 a. m. to 12 m.

Burlington Route

If you enjoy camp life, fishing, hunting, mountain climbing and outdoor sports, you should know about

ESTES PARK,

Colorado's Most Beautiful Region

A quiet, secluded place, away from the mining camps and the strenuous activities of every-day life, and yet accessible—only forty-eight miles from Denver by rail and twenty miles farther by stage.

Estes Park's climate is truly wonderful—balmy air, soft, blue skies and invigorating sunshine. There are nearly a dozen tented camps, hotels and boarding houses with accommodations for upward of 700 people at from $7.00 to $21.00 per week.

Call, use a postal or the following coupon for further information.

E1

J. B. THOMAS, Traveling Passenger Agent,
703 Park Building, PITTSBURG, PA.

Send me information about Estes Park.

Name_____

Address_____

N207

THE
UNION SAVINGS BANK,
FRICK BUILDING, PITTSBURGH.

"Climbing the Bank steps is excellent exercise."

Thrift Series.

People who go to the bank regularly and deposit a part of their earnings get something more than exercise—they are laying the foundation upon which fortunes are built—

THIS STRONG BANK PAYS 4% COMPOUND INTEREST.

No. 10

All our $1.50 and $1.75 imported Scotch Novelties in this season's choicest styles, correct weight for walking skirts, full 54 inches wide, for only, per yard, 78c.

THE WOMAN'S STORE · EASILY REACHED BY ALL CARS

ROSENBAUM COMPANY

85c and $1.00 Novelty Silks in striped and checked louisines; brocaded taffetas and small neat effects for shirtwaist suits; very best qualities, for, per yard, 50c.

Odds and Ends

We have no excuse to offer for our "Odds and Ends" Sale. It is only to be expected after "Remnant Days." And we know how to make this sale a success, too—reduce Remnant Day prices. We've done it. If we told you the size of the bargains you might be inclined to laugh and think we're exaggerating—so we must ask you to come to the store and see with your own eyes what you wouldn't believe in the papers. Every department will greet you with amazing values. Get an idea of what we are doing from the following items, but please remember at the store there are many more bargains not advertised.

25c Scotch Ginghams, in plain stripe and lace striped and corded effects; very prettiest colorings, per yard..... 10c

Odds and ends of white Lawn and Madras Waists, all new styles, reduced from $1.25 and $1.50 to 48c

98c oxidized leather Chain Girdles for..... 5c

Striped and fancy figured dimity Dressing Sacques, in the newest colors; $1.00 kind reduced to..... 59c

Nickel Safety Pins, all sizes, 3 dozen for..... 4c

Odds and ends pointed chiffon Collar Foundations for, each..... 1c

Odds and ends of shell and amber Rod Pins, for..... 5c

Odds and ends of fancy Parasols for women and children, plain and ruffled, mostly black; worth up to $2.50, for..... 98c

Best black and white Darning Cotton, 3 spools for..... 5c

Odds and ends of Drop Ornaments and Medallions for, each..... 2c

12½c fancy colored and mixed Silk Trimming Braids for, per yard..... 3c

3-button Waist Sets, military styles, in gun metal oxidized or fancy designs; were 25c, reduced to 2 sets for..... 5c

Women's 20c cotton ribbed Pants, wide at knee with lace ruffle, for..... 12½c

Women's 25c fine lisle Vests, sleeveless and silk ribbon trimmed, for..... 15c

Children's 35c Gingham Dresses, Mother Hubbard or shirt waist styles, in assorted stripes, for..... 15c

Infants' $1.25 and $1.50 Mull Caps, hemstitched, corded, lace or embroidery trimmed, at..... 75c

Women's nainsook Corset Covers, lace yoke back and front and ribbon trimmed; 50c kind for..... 29c

Bright and pretty silk Shirtwaist Suits selling for $13.50, $15 and $18, come in very newest styles in broad or narrow stripes or plain colors, positively fresh and clean, reduced today only to..... $9.75

Children's 75c Cambric Gowns, solid hemstitched yoke, embroidery neck and sleeve, for..... 50c

Package containing 25 good white correspondence Envelopes for..... 3c

50c Stock Ties, in blue, pink, lavender and red for..... 1c

Remnants of 50c, 75c and $1.00 Gold Braids, reduced to, per yard..... 10c

German China Tea Cups and Saucers, dainty decorations; value 20c each, special, each..... 12c

Unframed Pictures, with gray or ruby mats, in the most popular subjects of "Banghart's and Van Etten's" series of athletic girls; value 10c, special 2 for..... 5c

Lot of fresh, Clean Pillow Tops, in daisies, holly, double roses, wild roses and college designs; regular 25c and 50c pillow tops, today, only, for..... 10c

Odds and ends of Women's fine Silk Umbrellas, with fancy handles, pearl posts with silver and gold trimmings; worth up to $3.75, reduced to..... $1.98

German China Fruit or Dessert Saucers, neatly decorated, value 10c each, special, each..... 5c

Odds and ends of Women's pure silk lace Mitts, elbow length; worth $1.00 and $1.25, for, per pair..... 25c

18-inch all-over Laces in the newest designs, in butter, white and ecru, reduced from 75c to, per yard..... 39c

Venise hand made linen and Maltese Inserting, 1 to 3 inches wide, reduced from 48c to, per yard..... 25c

Leather Desk Clocks, with calendar, reduced from $1.75 to..... 85c

Leather covered Desk Pin Stands, reduced from 35c to..... 14c

Odds and ends of $1.00 and $1.50 R. & G. and American Lady Corsets, reduced to..... 48c

Odds and ends of Men's Leather Belts reduced to..... 15c

We have an enormous quantity of Women's 50c Lisle Hose, in the very latest patterns and newest colorings, either lace lisles, plain lisles or embroidered effects. We have them in all sizes, but not in every design, reduced today, per pair, to..... 25c

Odds and ends of Men's 50c Silk Ties..... 25c

We still have quite a few of those extraordinary $1.00 Negligee Shirts for men, which we are selling at 50c; come in all newest patterns, as well as plain white, and are perfect in every respect. While they last, take your choice for..... 50c

Utility or Shirtwaist Boxes, come in four sizes, covered with cretonne and burlap:

$2.50 ones reduced to $1.50
2.75 ones reduced to 1.50
3.25 ones reduced to 2.00
3.75 ones reduced to 2.50

Porch Pillows, prettily covered with sateen, reduced from 50c and 75c, to 35c and..... 40c

We have about 50 Bed Comforts which we intend to close out today for less than one-half price. The reductions are as follows:

$1.50 Comforts for 69c
2.00 Comforts for 75c
2.50 Comforts for $1.00
3.00 Comforts for 1.25
4.00 Comforts for 1.75
6.00 Comforts for 2.25
7.00 Comforts for 3.00

From Our Millinery Store

One more day's selling will about wind up those very finest hand made, all silk, Braid Hats, in all the newest and most correct styles of toques, turbans and medium sized hats. Colors are burnt, brown, navy, white and mixed braids. These hats sold at from $2.00 to $4.00 all season, and are the best values ever offered you at..... $1.75

All the newest shapes in hand made black Chiffon Hats (we received them fresh only this week); good $1.00 value at..... 69c

Still some of those newest shape light weight Jap. straw Sailor Hats, that sold at 50c, now only..... 25c

We will have enough for today's selling of those beautiful Crush Roses, in all the prettiest tints and plenty of white, 3 and 6 in a bunch; 50c and 75c quality, at, per bunch..... 25c

You can still get those untrimmed Hats, for ladies, misses and children, in this season's best shapes, and made of the most serviceable kind of light weight straws:

Hats that sold up to $1.50 at only..... 10c

Hats that sold up to $2.75 at only..... 25c

What is left of the 25c and 50c Flowers, that we sold on Remnant Day at 10c, will be closed out at, per bunch..... 5c

What is left of the 35c and 40c Ribbon Remnants, that we sold on Remnant Day at 10c, will be closed out, at per yard, only..... 5c

Only about 100 pieces left, best quality, plain colors and fancy plaid Braids, in yedda, peroxyline and silk; sold them at 25c and 35c a yard, closing them out at $1.00 piece of 12 yards, or, per yard, only..... 10c

Small lot of Ladies' Tailor-Made Suits, sizes 32 to 34 only, reduced from $8.00 and $10 to..... $2.50

One lot of full length heavy Mercerized Cords and Tassels, suitable for trimming the above; 50c kind for..... 15c

Odds and ends of newest Eton Tailor-Made Suits, misses' and ladies' sizes, reduced from $10 to..... $4.35

75c and $1.00 Lace Collars for children for..... 15c

Handsome new all-wool Walking Skirts, in high kilted effect, knee pleated or 7-gore flare styles; worth $5.00, for..... $2.85

Odds and ends of 15c and 25c pure linen embroidered handkerchiefs, today only..... 6c

Odds and ends of soft hemstitched Handkerchiefs, with hand embroidered initials, today only for..... 4c

Remnants of black, white and Persian Chiffon Applique; worth $1.00 and $1.75 per yard, reduced to..... 25c

Odds and ends of Women's Handkerchiefs, with embroidered initial and wreath..... 7 for 25c

Remnants of 25c, 50c and 75c washable Persian Bands reduced to, per length..... 10c

Strongest in the World.

A policy in the Equitable will—

PROTECT YOUR WIFE AND CHILDREN—
PROVIDE FOR YOUR OWN OLD AGE—
PROTECT YOUR BUSINESS INTERESTS—
PROTECT A MORTGAGE ON YOUR HOME—
PROVIDE THE PURCHASE PRICE FOR A HOME—
PROVIDE AN INCOME FOR A DEPENDENT—
PERMIT YOU TO LIVE UP TO YOUR INCOME—
PROVIDE A COLLEGE COURSE FOR YOUR SON—
PREVENT FORCED SALE OF PROPERTY—
PROTECT YOU FROM WORRY ABOUT THE FUTURE—
PROTECT PARTNERS OF A BUSINESS—
PREVENT PAUPERISM AND ENCOURAGE THRIFT—

Equitable policies are the Government bonds of life assurance—

The Equitable Life Assurance Society
EDWARD A. WOODS, Mgr.,
Equitable Floor, Frick Building.

THE MOST REFRESHING DRINK IN THE WORLD!
Coca-Cola
At all Saloons, Groceries, Cafes and Stands.

RIVER PACKETS.

Pittsburgh & Cincinnati Packet Line

Strs. for Wheeling, Marietta, Parkersburg, Gallipolis, Huntington, Ironton, Portsmouth, Cincinnati, Louisville, Memphis, St. Louis and way landings. Leave wharfboat foot Wood st., at 4 p. m. as follows: Keystone State, Mondays; Queen City, Wednesdays; Virginia, Saturdays. Fare—Pgh. to Cin., $7; round trip, $12 and $14; meals, berths, included; down by boat, return by rail, $14. For freight or passage apply to Jas. A. Henderson, Gen. Mgr. Tel. 1762 Court.

Pittsburgh & Morgantown Packet Co.

Daily at 3 p. m., except Sunday, at 8:30 a. m. Fare, round trip, $5. Meals and berth included. To meet down boat and return same day, $1.00. Meals extra. Wharfboat foot Smithfield st.

TRY GAZETTE CLASSIFIED ADS.

RAILROADS.

Pittsburgh Union Station.

Pennsylvania Lines.

By Central Standard Time.

TRAINS.	LEAVE.	ARRIVE.
Chicago, Cincinnati and St. Louis	* 1:10 am	* 1:45 am
Fort Wayne and Chicago	* 8:15 am	* 9:15 am
Delta and Toledo	* 7:15 am	* 7:30 pm
Indianapolis, Louisville, St. Louis	* 4:00 am	* 4:00 am
Columbus and Cincinnati	* 4:00 am	* 4:40 pm
Cleveland and Bellaire	† 8:00 am	† 7:05 pm
Wellsville and Bellaire	* 8:00 am	† 6:45 pm
Alliance and Cleveland	† 8:00 am	† 1:15 pm
Alliance and Mansfield	† 8:00 am	* 1:30 pm
Jamestown and Youngstown	* 11:00 am	* 1:25 pm
Ohio Valley Express	* 6:45 am	* 8:30 pm
Salem and Alliance	* 7:00 am	†10:45 pm
Fort Wayne and Chicago	* 7:00 am	* 5:50 pm
Wellsville and Bellaire	† 7:30 am	* 4:55 pm
Wellsville and Bellaire	† 7:30 am	* 8:55 pm
The Forest City Special	* 8:00 am	* 5:40 pm
Columbus and Cincinnati	* 8:00 am	* 8:00 pm
Mercer and Oil City	† 8:35 am	†11:05 am
Jamestown and Mercer Cattle	* 8:50 am	* 5:30 pm
Erie, Youngstown and Ashtabula	* 8:05 am	*11:05 am
Expo Train, Ft. Wayne, St. Louis	* 8:50 am	* 5:30 pm
Columbus and Chicago	* 9:00 am	* 6:50 pm
The Toledo Special	*11:00 am	* 8:30 pm
The World's Fair Special	* 1:00 pm	* 4:15 pm
Cincinnati and Chicago	* 1:00 pm	* 6:00 pm
Youngstown and Jamestown	†12:35 pm	* 8:50 pm
New Castle and Ashtabula	†12:35 pm	*11:05 am
Wellsville and Bellaire	* 1:25 pm	† 1:15 pm
Alliance and Mansfield	* 1:35 pm	* 1:00 pm
New Castle and Erie	† 4:30 pm	† 8:30 pm
Jamestown and Mercer	* 4:30 pm	* 1:00 pm
Wellsville and Bellaire	* 4:55 pm	* 8:40 am
The Cleveland Special	* 5:00 pm	*11:15 am
Mansfield and Akron	* 5:00 pm	* 9:40 am
The Chicago Special	* 5:30 pm	* 7:40 am
Columbus and Indianapolis	* 5:10 pm	* 8:55 am
The St. Louis Limited	* 5:10 pm	* 5:55 am
Cincinnati, Indianapolis, Louisville	* 5:15 pm	* 9:00 am
The Pennsylvania Limited	* 5:15 pm	* 8:00 am
Toledo and Detroit	* 5:20 pm	* 2:45 am
Beaver Falls and New Castle	† 5:40 pm	† 7:20 am
Alliance and Cleveland	*11:00 pm	* 8:40 am

Leave for Washington, Pa., 6:00 am, 12:30 pm, 10:00 pm. Leave for Wheeling, 12:30 am, 8:30 am, 11:00 am, 12:30 pm, 5:15 pm, 11:55 pm.

Leave for Steubenville, 6:00 am, 10:25 am, 4:25 pm, 10:55 pm, 11:55 am.

Leave for Hemlock, 5:40 am, 12:30 pm.

Leave Allegheny for Salem and Alliance, 12:55 pm.

‡Every day. †Week days only. ‡Sundays only.

RAILROADS.

PITTSBURGH & LAKE ERIE R. R.

CLEVELAND SHORT LINE.

Schedule in Effect June 19, 1904.

CENTRAL TIME	Depart.	Arrive.
Chicago & Cleve. "Flyer"	* 7:00 am	* 9:45 pm
Cleveland "Flyer"	* 7:00 am	* 6:30 pm
Youngstown & Cleve. Mail	* 9:30 am	* 6:35 pm
Buffalo and Erie Express	† 8:30 am	† 7:15 pm
Lake Chautauqua Fast Line	*12:30 pm	* 6:30 pm
St. Louis Express	* 1:00 pm	* 8:50 am
Buffalo and Erie Express	† 5:00 pm	† 3:45 pm
Cleveland and Chicago Ex	* 2:50 pm	*12:30 pm
Boston Special	† 5:00 pm	* 6:35 am
Cleve. & Detroit "Flyer"	* 6:10 pm	*11:15 am
Chicago Limited	* 6:15 pm	* 6:35 am
Loupirex Limited	* 9:00 pm	* 3:20 pm
Buffalo and Cleveland Ex	*10:30 pm	* 6:35 am
Youngstown Accom	† 5:30 am	* 8:50 am
Beaver Falls Accom	† 6:40 am	† 5:55 am
Beaver Falls Accom	† 3:30 am	† 9:50 am
West Pittsburgh Accom	†12:30 pm	† 4:15 pm
Beaver Falls Accom	† 5:15 pm	†12:15 am
New Castle Express	† 4:20 pm	† 1:10 am
New Castle Express	† 8:05 am	† 1:10 pm
Beaver Valley Express	† 5:25 pm	† 9:50 am
Brownsville Accom	† 6:10 am	† 6:45 am
Brownsville & N. Haw. Ex	† 8:50 am	* 9:00 am
Mokeesport & Brownsville	†11:10 am	*12:40 pm
Brownsville & N. Haven	† 3:30 pm	† 4:50 pm
Brownsville & N. Haven	† 5:20 pm	† 5:45 pm

P., C. & Y. trains for Carnegie, Beadling and Beechmont, 10:30 a. m., †10:15 a. m.

*Daily. †Daily except Sunday. ‡Sunday only. ‡Not—Daily train (Sunday, Youngstown only).

City ticket office, 257 Fifth ave., Park Bldg.

J. B. YOHE, Gen. Supt. L. L. ROBINSON, Gen. Pass. Agent. Pittsburgh, Pa.

BALTIMORE & OHIO RAILROAD.

(Eastern Standard Time.)

Leave Station, Smithfield and Water Streets.

LINES EAST.	Depart.	Arrive.
Cumberland Accom'dation	6:30 am	* 9:25 pm
Connellsville & Mt. Pleas	† 6:30 am	†10:00 am
Wash., Balt. & New York	* 8:00 am	* 7:45 pm
Conn'v., Un'in & Fairmont	* 8:00 am	* 1:45 pm
West Newton Accom	† 8:00 am	† 8:00 am
Comb., Wash. & Balt	* 1:00 pm	* 2:45 pm
Conn'v., Un'in, Morgan'n &	† 1:35 pm	†10:00 am
Connellsv. & Mt. Pleas	† 4:30 pm	† 1:25 pm
Connellsville Accom'dation	† 4:00 pm	† 8:05 pm
Morgantown, Clarksburg & Weston	† 5:00 pm	†12:50 pm
Philadelphia & New York (Dayglow Limited)	† 6:30 pm	* 9:00 am
West Newton Accom	† 6:40 pm	† 1:30 pm
Wash., Balt. & Phila	* 9:00 pm	* 7:15 am
LINES WEST VIA WHEELING		
Wash. (Pa.) & Wheeling Ac	† 7:00 am	†10:25 am
Col., Chi. & St. L. Ex	* 8:30 am	* 7:45 am
St. Louis Limited	* 1:30 pm	*11:00 pm
Wash. (Pa.) & Wheeling	* 4:25 pm	* 3:45 pm
Wash. (Pa.) & Wheel. Ac	† 5:00 pm	† 9:45 am
Col., Chi. & St. L. Ex	* 8:50 pm	* 7:55 pm
LINES WEST VIA AKRON		
Cleve., Akron & Chicago	* 7:20 am	* 8:15 pm
Chicago & Cleveland	* 4:30 pm	* 1:10 pm
Chicago Limited	* 8:05 pm	* 7:40 am
(Leave P. & W. Station, Allegheny.)		
Butler	† 7:00 am	† 8:00 pm
Butler, Foxburg	† 7:30 am	† 7:25 pm
Butler, Foxburg	† 4:30 pm	† 10:10 pm
Butler, Conn. Lake & Erie	† 8:15 am	† 6:35 pm
Butler	†10:40 am	* 9:40 am
Butler, Conn. Lake & Erie	†1:15 pm	* 1:00 pm
Ellwood City	† 1:15 pm	* 6:30 pm
Butler, Clarion, Greenv	† 3:00 pm	†10:25 am
Butler, Ellw'd, N. Castle	† 5:30 pm	* 9:40 am
Butler	† 6:15 pm	* 5:10 pm
Butler, Foxb., N. Castle	† 8:15 pm	† 9:40 am
Butler	†11:59 pm	* 7:25 pm

*Daily, except Sunday. †Daily. ‡Sunday only.

RAILROADS.

PENNSYLVANIA RAILROAD.

Trains leave on Eastern Standard Time
From Union Station, Pittsburgh.

FOR PHILADELPHIA, NEW YORK, BALTIMORE AND WASHINGTON.

Keystone Express, daily..... 3:00 a. m.
Manhattan Limited, daily, for North Philadelphia and New York..... 3:35 a. m.
The Pennsylvania Limited, daily... 7:15 a. m.
New York Express, daily..... 11:30 a. m.
Atlantic Express, daily..... 1:30 a. m.
Main Line Express, daily..... 8:00 a. m.
Day Express, daily..... 12:01 p. m.
Mail Express, daily..... 12:45 p. m.
Chicago Mail, daily for Baltimore and Washington..... 4:50 p. m.
Eastern Express, daily for Philadelphia and New York..... 4:55 p. m.
New York Express, daily for Philadelphia and New York..... 7:10 p. m.
Philadelphia Express, daily.....

NEWS OF THE NEARBY TOWNS AND COUNTRY

MIDNIGHT POST MORTEM OVER A WOMAN'S BODY

Mrs. Lucy Bear Dies Suddenly at Connellsville, Pa.—Stomach Sent for Analysis.

[SPECIAL TELEGRAM TO THE GAZETTE.]

CONNELLSVILLE, PA., July 13.—A sensation has been caused by the sudden death of Mrs. Lucy Bear, wife of Madison Bear, and the holding of a midnight postmortem last night over the remains by Coroner Hagan. Arthur S. Hagan. After the post-mortem the woman's stomach was sent to a laboratory, for analysis. Mrs. Bear was 18 years old and had been married two years. She had been ill for but two months but at no time was her condition alarming. Her husband states that she was seen several days ago by Dr. J. S. Kerr and he prescribed for her. Recently the prescription had been refilled. Last night Mrs. Bear became ill and Dr. T. B. Echard was hastily summoned but before he arrived she died. Dr. H. F. Atkinson was called in. Dr. Echard arrived about that time and both decided that an investigation should be made by the coroner. On the table beside the dead woman was found a bottle believed to have contained laudanum. It bore the name of a local physician and a local drug store.

When seen by a reporter this afternoon Dr. Atkinson stated that death might have been caused by a sudden attack of heart trouble. Dr. J. F. Kerr made the following statement: "I know nothing of the bottle alleged to have been found and which is thought to have contained laudanum. The only and last time I saw Mrs. Bear was March 31, 1903. I gave her a prescription at that time. It was not laudanum. I have not seen her since."

To Break Grounds for Big Plant.

MONESSEN, PA., July 13.—(Special.)—Tomorrow ground will be broken for the foundation walls of the new American seamless tube plant, the projectors of which are Pittsburgh capitalists. The plant will cost in the neighborhood of $500,000 and when completed will be one of the best seamless tube mills in the United States. The site on which the new mill will be erected adjoins the property of the Pittsburgh Steel Company on the west and comprises 12 acres. In the party of stockholders here inspecting the plot today were President Wallace H. Rowe of the Pittsburgh Steel Company, with Emil Winters, John Bindley and Edwin Bindley, directors of the same corporation.

Supervisor's Headquarters Moved.

GREENSBURG, PA., July 13.—(Special.)—Orders have been received by Supervisor E. S. Hippy from the general offices of the Pittsburgh division, instructing him to transfer his offices from New Florence to Derry. A force of railroad men will be taken from New Florence, the supervisor's clerks, the wreck crew and the floating gang being among those to be transferred. New Florence has been the headquarters of the supervisor since the building of the road from Altoona to Pittsburgh, over half a century ago.

Farmer Killed in Runaway.

WOOSTER, O., July 13.—(Special.)—A team of horses which John Rife, a rich farmer, was driving while cutting grass, ran away throwing Rife to the ground and causing injuries which resulted in his death this morning. Rife was dragged many feet by the team but managed to stop the horses. Mrs. Rife, one son and three daughters survive.

Fire at Portsmouth, O.

PORTSMOUTH, O., July 13.—J. Elsman & Company's clothing factory was destroyed and a number of adjoining business houses damaged by fire here today. Loss, $80,000.

PENNSYLVANIAN'S ORDEAL; MUST PLEASE TEXAS MAID

If He Suits They Will Wed—If Not She Will Return.

[SPECIAL TELEGRAM TO THE GAZETTE.]

WILKESBARRE, PA., July 13.—All the way from Tioga, Tex., has come Miss Delia Asher, a pretty 20-year-old school teacher, to inspect Andrew Martwick and his farm at Aldenville, Wayne county. Martwick, who is also 20, asked a matrimonial agency to find him a wife, and of the many letters he received one was from Miss Asher. Correspondence resulted in Martwick proposing and Miss Asher replying that, while his letters pleased her and she had a deep regard for him, still marriage was a serious thing and she did not want to plunge into it blindly.

Martwick responded by sending her a ticket and asking her to come and look him over and examine his prospects. For the last six days he has driven from his home, nine miles out of Honesdale to the Honesdale station. Yesterday it rained heavily and he did not appear, but the rain did not stop the train and Miss Asher reached the town. This morning Martwick found her and at noon they departed for his home. If she is satisfied with him, with the farm and with the country, she will marry him. If not, he will buy her a return ticket.

OFFICERS ELECTED BY C. T. A. U. CONVENTION

Men Are Chosen for the Altoona Diocese—Delegates to St. Louis Meeting.

[SPECIAL TELEGRAM TO THE GAZETTE.]

JOHNSTOWN, PA., July 13.—The closing session of the Catholic Total Abstinence union of the Altoona diocese was held today when the following officers were chosen: President, John O'Neill of Osceola Mills; first vice president, J. T. McGarten of Clearfield; second vice president, Mrs. H. P. Kelly of Snow Shoe; secretary, Cornelius Allen of Houtzdale; treasurer, Patrick Kelliher of Lindsey; delegates to the national convention in St. Louis: Very Rev. Father John Boyle of Johnstown; Mrs. H. P. Kelly of Snow Shoe; Thomas A. Gorman of Johnstown, and Secretary Cornelius Allen of Houtzdale; county vice presidents: Jefferson county, Miss Annie McGowan of Lindsey; Clearfield county, William Gaffney of Houtzdale; Erie county, William Flaven of Erie; Cambria county, John Highland of Johnstown, and Center county, John Kelly of Snow Shoe. The place of the next meeting was left in the hands of the board of government, and it is likely Altoona will be selected.

Resolutions were adopted deploring the treating habit and calling upon the courts to wipe it out.

Girl Bitten by Snake.

KITTANNING, PA., July 13.—(Special.) Melissa Schall, a daughter of Simon Schall, residing on Crooked Creek, is in a critical condition from the bite of a copperhead snake. She was gathering eggs in the haymow when she felt a stinging sensation on her hand. Looking close she noticed the head of a snake protruding from the nest, from which she had just pulled her hand.

Reformed Church Reunion.

GREENSBURG, PA., July 13.—(Special.)—The annual reunion of the Reformed church of Western Pennsylvania will be held at Conneaut lake on Friday, July 21.

PITTSBURGH DENTIST IS CHOSEN VICE PRESIDENT

Another Has State Convention Adopt Resolution Against Shortening College Course.

[BY ASSOCIATED PRESS TO THE GAZETTE.]

WILKESBARRE, PA., July 13.—The state dentists in convention here today elected the following officers for the ensuing year: President, Dr. I. N. Broomel, Philadelphia; vice president, Dr. H. W. Arthur, Pittsburgh; second vice president, J. B. Lippincott, Philadelphia; secretary, George W. Cupid, Philadelphia; corresponding secretary, W. S. Jones, Bethlehem; treasurer, R. H. D. Swing, Philadelphia. Dr. H. E. Frissell of Pittsburgh, offered the following resolution which was adopted:

Whereas, The Pennsylvania State Dental association regards the effort now being made by certain institutions to lower the established standard of dental professional education by conferring the degree of doctor of dental surgery, after a three-years' course of study, as a retrograde movement, and that the course therefore shall be one of four years of seven months each, therefore, be it

Resolved, That we condemn this action as a step unconsiderate alike to the dignity of our calling and subversive to that spirit of progress, which should characterize any effort toward our professional advancement, and be it further

Resolved, That we favor the enactment of such legislation as will effectually prevent the lowering of the present standards of the national association of dental faculties in the commonwealth.

The delegates were entertained tonight at the Country club.

Minister Will Accept Call.

SHARON, PA., July 13.—(Special.)—The Rev. J. Ross Greene, pastor of the South Sharon United Presbyterian church, has received a call from the First United Presbyterian church of East Toledo, O., and will accept it.

WILL CROSS CONTINENT.

Knights Templar Commanderies Arrange to Attend San Francisco Conclave.

The Knights Templar triennial conclave to be held at San Francisco the first week in September will be attended by a delegation of about 900 Pittsburghers. The local branches that have decided to go are: Pittsburgh Commandery No. 1, Allegheny Commandery No. 35, and Tancred Commandery, No. 48. Members of the Ascalon and Duquesne will accompany the other commanderies on the trip. The excursionists will leave in two special trains August 28. One train will leave over the Wabash and the other will go over the Pennsylvania. Pittsburgh Commandery No. 1 will go over the former route and Allegheny and Tancred commanderies will go over the latter route.

MRS. BOOKER WASHINGTON BOYCOTTS WORLD'S FAIR

ST. LOUIS, July 13.—The second session of the National Association of Colored Women, which was to have convened today at the world's fair grounds, met in a downtown church on the result of a resolution adopted at the instance of Mrs. Booker T. Washington. She opposed the meeting at the world's fair on grounds that the exposition directors had discriminated against negro women in the matter of employment on the grounds and against the race in general.

REPUBLICANS ARE READY IN WASHINGTON COUNTY

Executive Committee Named. Democrats Appointed to Select a Ticket.

[SPECIAL TELEGRAM TO THE GAZETTE.]

WASHINGTON, PA., July 13.—County Chairman J. Verner Clark has sounded the first note of the Republican campaign of Washington county by the appointment of the following executive committee, the chairman and Secretary John L. Stewart, being members ex-officio. The new appointees are: Attorney A. H. Anderson, Venetia; W. H. Phillips, McDonald; Dr. J. Add Sprowls, Donora; William Phennecie, Stockdale; Dr. R. W. Wolf, Taylorstown; Joseph D. Godissart, Charleroi; D. Ellwood Tombaugh, Scenery Hill; Ben M. Clark, John M. Dunn, and John N. Donnan, Washington; Brainerd Simpson, Burgettstown; M. C. Wilson, Canonsburg, Walter J. Weaver, California; and C. Morrow, Claysville. It is the purpose of the Republican organization to make a systematic fight throughout the county and party lines are being formed for the coming fray, which promises to be interesting. The party expects to carry the county with the following ticket: Legislature, D. M. Campsey, Claysville; John M. Berry, Eighty Four, and Frank Craven, California; sheriff, T. M. Pentecost; district attorney, Owen C. Underwood; director of poor, James A. Emery; county surveyor, W. H. Armstrong.

Democratic Chairman R. W. Knox has appointed the following committee to make out a ticket: W. B. Chambers, Canonsburg; A. F. Montgomery, Washington; James Donaldson, Carton; H. J. Taylor, Smith; T. D. Bell, East Finley; J. A. Rankin, Elco; ... A. Carlisle, Houston. The only candidate announced is John P. Linn of Burgettstown for the legislature.

THROWN BEFORE TRAIN.

One Child Killed and Another Injured as Result of a Runaway.

UHRICHSVILLE, O., July 13.—(Special.)—Albert Wiers, aged four years, was killed, Frances Lydick, about the same age was frightfully injured and M. P. Kennedy was severely injured in an accident at New Comerstown, a village a few miles west of here this morning. Mr. Kennedy was taking the children for a drive when the horse became frightened at a locomotive on the C. & M. railroad and turning quickly threw the occupants out of the wagon on the track in front of the engine. The top of the Wiers boy's head was crushed and he died instantly. The little Lydick girl had both hands mangled and will be a cripple for life. Mr. Kennedy was cut and bruised but not seriously injured.

The dead boy is a son of Benjamin Wiers and the Lydick girl is a daughter of Homer Lydick.

Killed by Explosion.

FREEDOM, PA., July 13.—(Special.)—A premature explosion of dynamite in pit No. 2 of the Pennsylvania Fire Clay Company's plant occurred yesterday by which Walter J. Powell of Economy township, was instantly killed. He was 19 years old.

Americans Win Easily.

PHILADELPHIA, PA., July 13.—The Philadelphia cricketers, representing the United States, today won the international cricket match from Canada, which was begun on the grounds of the Merion Cricket club at Haverford on Monday. The Philadelphia won with seven wickets to spare.

For a dainty and appetizing luncheon visit our new restaurant on the 8th floor—the coolest, most spacious and most inviting restaurant in Pittsburgh. Prices are moderate. Music from 10 to 2.

KAUFMANN'S

"THE BIG STORE"

"The Big Store" during July and August closes at 5 P. M. daily—and on Saturdays at 6:30 P. M.—this being the closing hour on Saturday all the year around.

Sale of Gusky's entire stock at 25¢ to 33¢ on the dollar

BUSIER yesterday than Tuesday, busier Tuesday than Monday—and in all likelihood we'll be busier today than yesterday. As the Gusky sale progresses, the crowds grow greater—and it's only natural—for everybody is eager to participate in the greatest bargains in merchandise that have ever been offered.

Men's clothing

FOR nearly 40 years the name of Gusky stood for all that was meritorious in men's and boys' clothing. New York's best manufacturers sought Gusky's trade, as their distribution of clothing was the largest in Pittsburgh next to "The Big Store," which big business naturally meant the carrying of an immense clothing stock. This entire stock is now on sale here at 25c to 33c on the dollar.

Gusky's $8.50, $9 and $10 suits at 3.48
Gusky's $12, $13.50 and $15 suits here at 5.00
Gusky's $16, $18 and $20 suits here at 7.00
Gusky's $22, $25 and $28 suits here at 8.50
Gusky's $30, $32 and $35 suits here at 10.00
Gusky's $22 and $25 livery suits here at 12.00
Gusky's $5 to $7 heavy winter overcoats now 1.98
Gusky's $8 to $10 heavy winter overcoats now 3.48
Gusky's $12 to $15 heavy winter overcoats now 5.00
Gusky's $18 to $20 heavy winter overcoats now 7.00
Gusky's $22 to $30 heavy winter overcoats now 8.50
Gusky's $35 to $40 heavy winter overcoats now 15.00
All Gusky's odd vests—marked 75c to $1.50, go on sale here at 15c
Gusky's livery coats—marked $18 and $25—go on sale here at 10.00
Trousers to match livery coats—Gusky's price $7.50—for 4.00
Full dress and tuxedo coats and vests from the Gusky stock:
The $10 and $20 ones on sale here at 5.00
The $15 and $20 ones on sale here at 7.00
The $25 and $30 ones on sale here at 10.00
Raincoats and topcoats from the Gusky stock:
All the $12 and $15 ones on sale here at 5.00
All the $20 and $22 ones on sale here at 8.50
All the $28 and $32 ones for 12.00
All cutaway coats and vests from the Gusky stock marked $12, $15 and up to $25, go in this sale for 3.00
Men's trousers from the Gusky stock—
All Gusky's $2 trousers at 75c
All Gusky's $2.50 and $3.00 trousers at 1.00
All Gusky's $3.50 and $4.00 trousers at 1.48
All Gusky's $6.00 and $7.00 trousers at 2.48
All of Gusky's outing suits — marked $10 to $15, go in this sale for 5.00
Striped office and house coats — from the Gusky stock, marked 49c and 75c, go in this sale for 19c
Gusky's alpaca coats—marked $1.50, $2 and $2.50, go for 75c
Overalls—Cleveland Whitehill celebrated Keystone brand union made overalls—Gusky's prices up to 85c, in this sale 29c
Motormen's and teamsters' long black slicker and rubber coats—Gusky's prices $2.50 and $3, on sale here now for 75c
A lot of white duck bar coats and vests—Gusky's prices $1.25 and $1.50, on sale here now for 48c

Sale of Gusky's entire stock of sporting goods

MEN'S and boys' bathing suits and gymnasium suits which were sold by Gusky for $1, $1.50 and $2, on sale here at only 25c
Boys' and children's fine sweaters and jerseys—all sizes, sold at Gusky's for $1 and $1.50, sale price, 25c
Men's fine sweaters—the best grade which Gusky sold for $3, $4, $5 and $6, on sale for only 1.00
Men's and youths' golf and bicycle trousers, in plaid and check patterns—Gusky's prices were $1.50, $2 and $2.50, today's sale price, 39c

Boys' clothing

ALL of Gusky's double-breasted, Norfolk, sailor and Russian blouse suits and reefers—Gusky's prices $2.50 and $3, during this sale 65c
Gusky's entire stock of Russian blouse, Buster Brown, Norfolk, 2 and 3 piece suits, long winter overcoats, tan top coats and raincoats—Gusky's prices $4, $5 and $6, on sale here at 1.65
Gusky's stock of fine quality boys' suits and overcoats, including many 3-piece confirmation and tuxedo suits—Gusky's prices $8.50, $12 and $15—on sale here at 2.65
Gusky's stock of youths' blue and black and fancy suits, also oxfords, blue and black overcoats—Gusky's prices $5, $6, $7 and $8, on sale here now for 1.65
Gusky's stock of youths' long pants suits — including fancy pattern cheviots and cassimeres—also Gusky stock of blue and black oxford kersey melton long overcoats—Gusky's prices $10, $12 and $15, on sale here now for 3.65
Gusky's finest youths' clothing—comprising suits and overcoats—many of the latter silk lined—Gusky's prices $15, $20 and $30—choice for 6.65
A lot of all wool pants in all colors — Gusky's prices 50c, 75c and $1, here at 3 pairs for 1.00, or, pair, 35c
Gusky's stock of wash knee pants and some dark cheviot pants—Gusky's price 25c, at 10c
Extra special—big lot of boys' wash suits comprising Russian blouse, Buster Brown and sailor suits—Gusky's prices $1, $1.50 and $2, on sale here at 45c
All of Gusky's $1.50, $2 and $2.50 pants—consisting of fancy striped worsted, cassimere and blue and black materials—on sale here at 45c
All of Gusky's dress pants of striped worsteds, flannels and plain materials — Gusky's prices $2, $2.50 and $4, on sale here at 95c

Sale of Gusky's entire stock of ribbons, neckwear, belts, handkerchiefs, veils, etc.

GUSKY'S 25c ribbons go for, yd., 15c
Gusky's 50c and 60c ribbons go for, yd., 21c
These two lots include the best style ribbons for sashes, girdles, hats, neckwear—in Dolly Varden, taffeta, mousseline and fancy novelty effects.
Gusky's $1 belts go for, each, 48c
Gusky's 50c and 59c belts go for, each, 25c
All of Gusky's wash belts at, each, 10c
All of the new girdle effects are included.
Gusky's garters, enamel or sterling buckles:
Gusky's 50c and $1 garters, 25c
Gusky's 25c and 40c garters, 10c
Gusky's 25c waistband supporters, 12c
Lot of chiffon veils—1¼ yds. long, plain hemstitched and dotted borders, all colors—Gusky's prices 50c to 98c, on sale here at 25c
Lot of pretty tuxedo veils—plain and dotted—Gusky's price 25c, sale price, yd., 5c
All of Gusky's 50c and 75c veilings on sale here now at, yd., 25c
Gusky's entire stock of women's handkerchiefs—including embroidered lace trimmed, initialed, mourning and colored borders. Many of them are, of course, soiled and mussed, but these prices will move them quickly:
Gusky's 5c handkerchiefs now 3 for 5c
Gusky's 10c and 15c handkerchiefs go for 5c
Gusky's 25c and 35c handkerchiefs go for 10c
Gusky's 50c and 75c handkerchiefs go for 25c
Gusky's entire stock of women's neckwear—consisting of lace stocks, windsor ties, four-in-hand ties, collar and cuff sets, etc., on sale here as follows:
Gusky's 15c to 25c neckwear now 5c
Gusky's 35c to 50c neckwear now 10c
Gusky's 75c and $1 neckwear, 25c

Women's suits, skirts, shirtwaists, jackets, etc.

FANCY wash suits or summer dresses—of lawns, organdies, swisses and other summer materials—Gusky's prices $7.50, $10 and $12—sale price, 3.98
Walking skirts—of plain and mixed materials—Gusky's prices $3, $4 and $5, sale price, 1.50
Walking skirts—of mixed materials, in brown, blue and black—Gusky's price $2.50, our price, 85c
Women's walking skirts—newest effects in cheviots, coverts, voiles and mixed materials—Gusky's prices $12, $14 and $15, sale price, 5.00
Gusky's stock of white lawn and madras shirtwaists, plain or embroidery trimmed—Gusky's prices up to $1, sale price, 21c
Gusky's shirtwaist suits of foulard and fancy materials—newest waists and newest pleated skirts—Gusky's prices up to $15, sale price, 5.00
Shirtwaist suits of percales and lawns from the Gusky stock—best styles, Gusky's price $3, sale price, 75c
Gusky's finest wash shirtwaists — of lawn, organdie and linen, tailor made or fancy lace and embroidery inserting effects—Gusky's prices $3, $4 and $5, sale price, 1.00
Tailor-made jacket suits from the Gusky stock, eton jacket style, newest skirt, only a few in this lot—Gusky's price $10, sale price, 1.50
Gusky's silk jackets, in eton or blouse style, trimmed with silk braid, Gusky's prices $5 and $6, sale price, 1.95
Gusky's covert cloth jackets—in light tan and medium dark shades, silk lined, all sizes—Gusky's prices $5 to $10, sale price, 2.50
Tailor-made jacket suits from the Gusky stock—in eton or blouse style, silk lined, dress or walking skirt, pleated effect—Gusky's prices $12, $15, $18 and $21, sale price, 4.00
Gusky's finest tailor-made suits—in blouse or fancy tailored effect, made of broadcloth, voiles, taffeta silk and fancy silk materials, silk lined throughout — Gusky's prices $30 to $60, sale price, 16.50
High-class fancy costumes or fancy shirtwaist dresses—such as pongee silks, crepe de chines, voiles and other materials, some are made over silk, others are unlined—Gusky's prices $35, $45 and $50, sale price, 14.85

Sale of Gusky's entire stock of hosiery, umbrellas, leather goods and jewelry

A LOT of women's fancy stockings — Gusky's prices 25c and 35c, on sale here at 12½c
A lot of women's stockings — black and fancies—Gusky's prices 75c, $1 and $1.25, on sale here at 45c
Lot of imported lace lisle stockings—which were sold for 50c and 75c, at, pair, 24c
Lot of men's 50c and 75c fancy sox on sale here at 25c
Lot of silk umbrellas—fancy colored, French silk, superior finish—Gusky's prices $2.50 to $5, on sale here at 1.45
Lot of women's taffeta silk umbrellas—26-in.—Gusky's $1.75 umbrellas on sale here now at 74c
A lot of fine leather carriage bags — Gusky's regular prices 50c and 75c, on sale here now at 25c
Lot of fitted leather hand bags—Gusky's prices $1, here at 39c
Lot of fine signet hat pins—Gusky's regular 25c kind, on sale at 5c
Lot of Gusky's rope or chain neck chains—Gusky's prices 25c to $1, on sale here, 11c

Sale of Gusky's entire stock of men's furnishings

All of Gusky's 50c and 75c four-in-hand ties—the season's best styles—at 20c
All of Gusky's 25c and 35c four-in-hands, tecks and bow ties—new goods—at 10c
All of Gusky's $1.50, $2 and $2.50 fancy "Star" brand shirts—at 39c
All of Gusky's $2, $2.50 and $3 summer negligee shirts—in plain white and fancies— 59c
All of Gusky's stiff bosom and negligee fancy shirts, for boys, worth 75c, $1 and $1.25, at 35c
All of Gusky's men's belts—this season's best black and tan leathers—50c, 75c and $1 values—at 25c
All of Gusky's $1.50, $2, $2.50 and $3.50 men's winter underwear—at 75c
All of Gusky's Medlicott & Morgan's famous lisle thread underwear, worth $1.50, for only 48c
All of Gusky's 50c, 75c and $1 silk handkerchiefs—in fancy and initial—at 25c
All of Gusky's boys' "Star" brand waists—worth $1, $1.25 and $1.50, at 29c
All of Gusky's 50c, 75c and $1 working gloves—in plain and gauntlet style— 25c
All of Gusky's 10c, 15c and 25c plain white and fancy handkerchiefs— 4c
All of Gusky's $1.50 and $2 men's kid gloves, in all colors— 59c

BUTCHERS AGREE TO ARBITRATION

Conciliatory Spirit on Both Sides Presages End of Beef Strike.

MEANWHILE, PRICES GO UP

[BY ASSOCIATED PRESS TO THE GAZETTE.]

CHICAGO, July 13.—Arbitration of the grievances which precipitated the general strike in the meat packing houses in various parts of the country appears tonight to be in sight, and a conference between employers and strikers will be held tomorrow morning. The initial step toward a settlement of the controversy by mediation was taken late this evening, by the state board of arbitration. Both sides seem to be in a conciliatory mood.

Today bore out predictions of the packing house proprietors that the big strike would not cause a stoppage of operations. In the great abbatoir district things move, slowly, indeed, today, but they moved.

All the packing houses reported that they were slaughtering a little. Every department was said to be doing some work and was expected to increase as activity tomorrow. Loading and shipping was in progress though heavily curtailed, as was the buying of cattle. Some hundreds of new workmen were hired and put to work in the places which had been vacated in thousands.

President Donnelly, the strike leader, gave out the following statement today:

"Our organization is taking a stand against a reduction in wages for labor in the plants owned and controlled by the following companies, which are those affected: Armour & Co., Swift & Co., Nelson Morris Company, National Packing Company, Schwarschild & Sulzberger, Cudahy. All our organization asks is that 8½ cents an hour be the minimum. In view of the fact that in nearly all of the departments the average working time is 40 hours a week, it can be readily seen that our demands are not unreasonable. All of the independent companies are paying a much higher rate than we are asking the trust companies to pay. Our organization has never interfered with a reduction of working forces except where our members were discriminated against."

MEAT FAMINE COMING.

Local Supply and Prices Already Affected by the Troubles in West.

The strike of employes of meat packing concerns in Chicago, St. Louis, Kansas City and Omaha, affecting 80,000 men and causing a daily estimated loss of $1,000,000 to the packers themselves as well as a daily loss of about $100,000 in wages, is making itself felt more and more here.

Local butchers were reticent over the situation yesterday, but many admitted that there is a strong probability of an unparalleled meat famine in Pittsburgh before long. Wholesalers raised prices on all kinds of fresh meats yesterday, veal going up $2 a hundred. Butchers who kill their own cattle are not worrying over the situation, but the percentage of those who get meat in this way is very small. It is generally estimated that 91 per cent of the local supply comes from the western markets where the trouble exists.

The only ray of hope if the strike lasts is that local packing houses furnish an unusually large supply at prices within reach of the average consumer. It was stated, however, yesterday, that the concerns here will be unable to relieve the situation now threatened. William Roth, a local butcher, is one of many who says that local packers can not begin to furnish sufficient supply for the Pittsburgh district. There is enough fresh meat in transit to last this week and then the butchers and meat eaters may have a hard problem to solve.

CROWD PURSUES ROBBER OVER MT. WASHINGTON

Compelled to Return to the Looted House and Replace Two Watches from Where He Had Taken Them.

"Caught with the goods on him."

That is what happened to James Schaffer peddler on Mt. Washington late yesterday afternoon. Schaffer entered the residence of Mr. and Mrs. William Voegel, 250 Boggs avenue, about 5 o'clock and helped himself to a jewelry box in a downstairs bedroom, and got away with two gold watches.

Officer John Stoher was on the spot, saw the man run, gave chase, caught him, took him back to the Voegel home, left the watches there and then locked up the man, according to statements from the police last night.

The robbery caused plenty of excitement in that vicinity and the chase by the officer, assisted by a crowd of infuriated women and boys, was the most exciting feature.

Mrs. Voegel had been in Pittsburgh and had just returned home. She was upstairs and had left a screen door open. This is the way Schaffer entered. The robbery would probably not have been noticed had he not started to run. The officer saw him going out the rear lot, others saw the officer run and then the pursuit followed. It was a great pleasure to the crowd to see Schaffer replace the watches. The crowd followed the officer and Schaffer to the Mt. Washington police station where he was locked up, charged with being a suspicious person.

Schaffer was peddling envelopes and told the officer that he has been a resident of Beitzhoover about two months. He made no statements aside from this.

FORUM CLUB SECURES TALENTED SPEAKERS

Kingsley House Department Has Bright Outlook for Its Second Year.

The trustees of the Kingsley House Forum club last evening received word from several of the teachers and speakers secured for next season. The club is organized for debate and the study of oratory. Prof. R. L. Sleeth of the Pittsburgh High school has consented to give the club one evening a week and will instruct its members in elocution. Judge Buffington will speak frequently and will devote one evening a month to the club, and William Thomson, instructor in manual training in the Braddock public schools, has offered his services to the club, which will be ready on the first Monday evening in August to commence its second year with a fine plan of work laid out for the autumn and winter.

At the meeting last evening a committee was appointed to prepare a draft of changes needed in the constitution to meet the new conditions under which the club is preparing to inaugurate its second year's work. The revision committee consists of Peter Glick, chairman and ex-officio member of the committee by virtue of being the president of the club; Sol. Leff, Sol. Finkelhor and John Franklin. Plans were also made for an outing on Sunday, July 24. Arrangements as to the place have not yet been completed, but it is expected that Valencia will be selected.

The board of trustees of the Kingsley House Forum club includes Peter Glick, Joseph Wilner, William Lichenstul, Sol Leff, Sol. Finkelhor and John Franklin. The work of the club is being prosecuted under the direct supervision of William H. Matthews, the head resident of Kingsley House. Another special meeting will be held on Wednesday evening, July 27. Sol. Kinkelhor, 1029 Fifth avenue, is in charge of all applications for membership.

PERSONALS

"Western people are stronger for Roosevelt than ever before," said J. A. Arnold of El Paso, Tex., who passed through the city last evening over the Baltimore & Ohio railroad for New York. "If the people of the country support him as we intend to, he will carry every state north of the Mason and Dixon line. El Paso, being away over in the western part of the big state, very close to Arizona and New Mexico, is away from the sure Democratic district. It is only a question of time until we will send a Republican representative to congress. We have a sufficient number of Republicans in our district. What we want to do is to get them to vote. They will vote for Roosevelt, all right, but they forget the party when local issues pop up. I am confident a Republican congressman will represent Texas soon, because the cow men, the farmers and a lot of other influences are with them. In the primary elections that have just been held Senator Culberson was chosen without opposition for another term of six years, and he can almost be said that he was chosen for life, since he can have the place as long as he wishes. Of the present delegation of 16 members everyone was re-elected save Mr. Cooper, the capable representative from the Beaumont district. How he came to be beaten is a mystery, in view of what he had accomplished for his district and the whole state."

"During my stay in the Philippines," said Dr. J. M. Culp of Kansas City, "I was in nearly every part of the archipelago, and I am prepared to say that, size considered, it is the richest country in the world." Dr. Culp was a surgeon of the Eleventh infantry, and spent several months in Uncle Sam's new possessions. He continued: "I believe that more gold will be taken out of the province of Benguet than from all other districts. Iron will ever be obtained from Alaska. I went in there on a chase after deer and caribou, and found that scores of natives had 'spats' of gold about them which they had taken out of the ground in the most primitive fashion. This is the country of the savage Igorotts tribes who are generally styled head hunters. It also has copper in apparently unlimited quantity. As soon as some method of conveying title to mining property is adopted there is going to be a grand rush to these mountains. Already a number of old miners from the western states are hugging claims that they expect will make them rich."

Director John W. Beatty of Carnegie Institute has returned from a two-weeks' hunting and fishing expedition in the mountains of West Virginia.

Mrs. Frank McCoy and Mrs. M. E. Quest, mother and sister, respectively, of Mrs. R. M. Gulick, of Irwin avenue, leave for Europe next Tuesday on the Kaiser Wilhelm. Mrs. McCoy's uncle died recently, making her sole heir to his estate on the Isle of Man. The main object of the trip is to settle up the estate. Mr. and Mrs. Gulick join the ladies in Paris September 15, returning with them the following month.

A. M. Schoyer, general superintendent of the Pennsylvania lines, returned home last evening from a trip to Toledo and intermediate points. He denied the published rumor that he intends leaving the Pennsylvania to take a position with the Rock Island.

Dwight Carson of Detroit, superintendent of the dining car service for the Wabash railroad, passed through the city last night on his way to Wilmington, Del., where he will equip several new cars for the dining service. The cars are to be used on the main line of the Wabash.

W. Andrews left last night for Philadelphia on a business trip.

Neighbors Visiting Pittsburgh.

Residents of nearby towns at the local hotels last night were:

Monongahela House—R. J. Mitchell, Youngstown; Joseph M. Lorner, Oil City; E. W. Laidley, Connellsville; A. H. Hepburn, Marietta; A. S. Lincoln, Confluence.

Griswold—T. W. Glenn, Franklin; R. Oly, Parkersburg.

Newell's—J. Lever, Fairmont.

Lincoln—J. Donegan, Kane; J. R. Martin, Oil City; H. Meyer, Akron.

Seventh Avenue—Charles M. Matson, Brookville; S. T. Wilson, Indiana; J. W. Bennett, Johnstown; A. F. Corbett, Clarion.

Duquesne—E. R. Stewart, Washington.

Henry—E. M. Peters, Leetonia; J. J. Hall, Morgantown; M. Woodworth, Wheeling.

WOMAN SAW ITALIAN RECEIVE DEATH BLOW

Two of Countrymen, Charged With Murder Have Fled to Europe.

[SPECIAL TELEGRAM TO THE GAZETTE.]

UNIONTOWN, PA., July 13.—The Merrittstown Italian, who died at the Uniontown hospital June 16, it is believed was murdered. From a reputable eye witness to the fight, Mrs. George Oakes, of Merrittstown, it is learned that the Italian whose name was Mica Carpineta, received a terrible blow on the head at the hands of a fellow countryman. Mrs. Oakes was in the garden when she saw two foreigners run out of the house nearby. One overtook the other and struck him on the head with a piece of iron. The two men were separated by other foreigners and the injured man was taken into the house and, as Mrs. Oakes did not know the foreigners, she could not tell who the principals were. The foreigners themselves kept the news of the fight secret, and Dr. C. P. Bryant supposed the man was injured accidentally and sent him to the Uniontown hospital where he died June 16.

The coroner's officers received no word of a fight having caused Carpineta's death until last week when a brother-in-law of the murdered man came from Pittsburgh and asked District Attorney A. E. Jones to investigate the matter. County Detective Alexander McBeth made information against two foreigners charging them with murder, but upon going to Merrittstown they found that the men had disappeared on the day of Carpineta's death, and are supposed to have gone to Europe. The missing men are brothers and their names are Giovann Antonio Dominico and Dominico Dominico.

JUMPED FROM STEAMER.

Son of a Naval Engineer Attempts to Drown Himself at Baltimore.

BALTIMORE, July 13.—(Special.)—While the North German Lloyd steamer Chemnitz was sailing for Bremen, this afternoon, J. H. L. Herwig, aged 18, son of the late J. H. L. Herwig, a chief engineer of the United States navy, leaped from the steamer's rail to the pier, a distance of 40 feet, causing consternation among the hundreds present bidding farewell to voyagers. Herwig arose with both ankles sprained. He states that he was being forced against his wishes to return to his mother in Germany because he failed in his examinations to enter the naval academy.

He had an appointment from President Roosevelt, but says that instead of studying he idled his time in gaiety at Annapolis. His uncle, Robert Wheat, a wealthy landowner of Alexandria, Va., and a consulting engineer, thought it best to send the youth to his mother who has other children at school in Germany. It was agreed that he go to live in Washington and make another attempt to enter the naval academy. The youth is related to former Gov. Herwig of Louisiana.

PRESIDENTIAL CANDIDATE IS UNDER ARREST

EAST ST. LOUIS, ILL., July 13.—William P. Scott, candidate for president of the United States on the National Liberty party ticket was arrested today on account of an unpaid fine, and taken to Belleville, the county seat of St. Clair county. Several months ago Scott, who runs a saloon and summer garden at Denverside, was convicted of conducting a disorderly place and his fine and costs amounted to $149. He paid $50 and was given time to pay the balance.

French Deputies to Fight.

PARIS, July 3.—As the result of a violent dispute in the corridors of the chamber of deputies tonight, in the course of which the most violent epithets were used as "Dog of a Jew" and "blackguard," Francis de Pressense, socialist deputy, and Louis Lucien Klotz, Radical deputy, have appointed seconds to arrange a duel.

J. DOOLEY ON POLITICAL CONVENTIONS
By PETER FINLEY DUNNE
IN NEXT SUNDAY'S GAZETTE

The Pittsburgh Gazette.
PITTSBURGH, THURSDAY MORNING, JULY 14, 1904.—PAGES 9 TO 14.

HOW THE LONDON WORKINGMEN LIVE
By JOHN MITCHELL
IN NEXT SUNDAY'S GAZETTE

Giants Drop a Game and Pirates Gain a Step

QUAKERS WERE EASY PICKING

Sparks Lacked Speed and His Curves Were Pounded to All Parts of the Field.

GREAT WORK BY LEACH

NATIONAL LEAGUE RESULTS.

Pittsburgh	11	Philadelphia	0
Chicago	14	Boston	4
Cincinnati	1	New York	3
St. Louis	2	Brooklyn	1

NATIONAL LEAGUE STANDING.

	W.	L.	Pct.		W.	L.	Pct.
New York	43	19	.726	St. Louis	29	34	.460
Chicago	44	28	.629	Boston	27	46	.370
Cincinnati	40	29	.580	Brooklyn	28	48	.368
Pittsburgh	38	30	.559	Philadelphia	17	50	.254

LEAGUE GAMES TODAY.

Philadelphia at Exposition Park.
Boston at Chicago.
New York at Cincinnati.
Brooklyn at St. Louis.

Hughey Duffy and his band of Quaker misfits made their appearance at Exposition park yesterday afternoon, and what the Pirates did to them was a-plenty. It was rather a strenuous afternoon for Clarke's crew, who tore around the base paths like a lot of runaway colts, and when it was time to cry quits the tally sheets showed a total of 11 to 0 in the local's favor.

First Quaker out, with Doyle on first, Long on second and Gleason on third, is a reminder of the good old days when each one of the three was a star of the game, but time has had its effect, and while the trio can put up a pretty fair bluff at the game, yet the buoyancy of the old days is missing. Long, who joined the team yesterday, covered second base, and, barring a wild throw now and then, he showed that he is a good thing for him that second base was his position, where he did not have long throws to make, as that once strong arm of his is gone, and he is a shade too slow to play the initial bag. It was this bad arm that caused his wild throw in the seventh inning and was indirectly responsible for three of the Pirates' runs.

Frank Sparks, an ex-Pirate, was in the box for the visitors, and his delivery was an easy proposition for the Pirate batters. Sparks has not been well this season and his work showed it, as he could not get much on the ball, and his curves therefore are easy of solution. This was the case yesterday, and the locals seemed to hit the ball where and when they pleased. The support given Sparks outside of a few wild throws by Long was perfect, and it was a wonder where there was such free hitting. The Quaker fielders were kept busy all afternoon and some brilliant catches were made, the most spectacular one was contributed by Lush when he jumped into the air and pulled down Branstield's hit for a three-bagger in the fifth inning.

It was a lucky thing for the Pirates that the Phillies proved such an easy proposition, or things might have gone hard with them, as the team was not in the best of shape. Harry Smith is a hard hitter at any time, but when Phelps was injured, was sick and should have been at home in bed, hit the team needed his services, and he pluckily went to work and struck to his task during the entire game. Manager Clarke had planned to use Smith had to give up to send Branstield back of the bat, Wagner to first and Kruger to short, but this shift was not necessary, as Smith managed to finish the game.

Fancy Flaherty served the benders for the locals, and the Carnegie boy was in fine shape, not only in the pitching line, but in fielding as well, and Clarke's fly catch also looked like one of the Pirates' side of the game. For the first five innings he had the Quaker batters completely at his mercy, not a semblance of a hit being made. In the sixth, however, the visitors got busy, and Lush cleverly drove the ball to left for a pretty single, and after that the visitors gained courage and managed to make a few hits which availed them naught in the final score.

After the second inning when the Pirates had chalked up four runs, the only interest for the 2,650 spectators was to see a shutout, and they pulled hard for Flaherty all the way, looking dubious to the eighth inning, when the first two batsmen up made singles, but Flaherty put on steam, and backed up by the best of fielding the visitors were kept from scoring. Thomas Leach was the only right star, for the Pirates, and his all-around work was a treat for the spectators. Out of five times at bat he made three hits and reached first on balls once. Besides he accepted seven chances and was on the bases where Tommy shone most brilliantly, and his fleetness of foot kept the Quakers guessing all the time.

Singles by Leach and Branstield, a sacrifice by Beaumont and a base on balls to Clarke started the Pirates with two runs in the first, and two more were added in the second on singles by Smith, Leach and Clarke. Leach came to bat again in the third, went all the way to third on Beaumont's infield single and scored on a fly out. In the seventh the locals again found Sparks' delivery, and three runs were added, Clarke, Branstield and Ritchey and a wild throw by Long on Flaherty's bunt done was repeated in the eighth on a succession of singles by Leach, Beaumont, Clarke and Wagner. The score:

Pittsb'gh.	R.	H.	P.	A.	E.	Philadel.	R.	H.	P.	A.	E.
Leach, 3	4	3	2	2	1	Timoms, m	0	1	6	0	0
Beaum't, m	1	2	1	1	0	Gleason, s	0	1	1	1	0
Clarke, l	2	2	5	0	0	Lush, r	0	2	0	0	0
Wagner, s	1	1	4	2	0	Doyle, 1	0	1	8	0	0
Ritchey, 1	1	2	12	2	0	Doolin, c	0	2	0	3	0
Schlei, c	1	1	2	5	0	Foh, c	0	1	3	0	0
Ritchey, 2	0	1	2	5	0	Long, 2	0	1	1	4	1
Smith, c	0	1	1	2	0	Hulswitt, s	0	2	1	2	0
Flaherty, p	0	0	2	4	0	Sparks, p	0	0	0	2	0
Totals	11	15	27	17	1	Totals	0	6	24	16	1

Pittsburgh	2	2	0	1	0	0	3	3	*	—	11
Philadelphia	0	0	0	0	0	0	0	0	0	—	0

Two-base hit—Branstield. Three-base hit—Clarke. Sacrifice hits—Beaumont, Wagner. Double play—Long and Doyle. First base on balls—Off Flaherty 2, Hulswitt, Doolan 2, off Sparks 3 (Leach, Beaumont, Clarke). Struck out—By Flaherty 1 (Lush); by Sparks 1 (Branstield). Wild pitch—Sparks. Time—1:30. Umpire—Moran.

McNichols Again Does Well.

CHICAGO, July 13.—The locals batted Wilhelm hard in the third and fifth, scoring all their runs in these innings and forcing the pitcher to the bench. Weimer had a sore arm and retired at the end of the second. Overs and Tenney carried off the fielding honors. Attendance 2,107. Score:

Chicago.	R.	H.	P.	A.	E.	Boston.	R.	H.	P.	A.	E.
Slagle, l	1	1	1	0	0	Geier, m	0	1	6	0	0
Chance, 1	2	2	10	0	0	Tenney, 1	0	0	11	1	0
Casbee, l	1	1	2	1	0	Overs, r	0	1	1	0	0
McCarty, m	1	2	5	1	0	Cooley, c	0	1	9	0	0
Kling, c	1	1	4	1	0	Delehty, s	0	1	2	5	0
Evers, 2	1	1	1	2	0	Rayner, 2	0	1	2	5	0
Tinker, s	1	2	2	3	0	Weimer, p	0	0	0	0	0
Williams, r	0	1	0	1	0	Needham, c	1	2	2	0	0
Weimer, p	0	0	0	1	0	Wilhelm, p	0	0	0	1	0
Briggs, p	0	1	1	2	0	Moren	0	0	0	0	0
						McNichols, p	1	0	0	0	0
Totals	7	11	27	12	1	Totals	4	7	24	16	1

*Batted for Wilhelm in 8th.

Chicago	0	0	2	0	5	0	0	0	*	—	7
Boston	0	0	0	0	0	2	0	0	2	—	4

Two-base hits—Slagle, Tinker, Needham. Sacrifice hit—Casey. Stolen base—Abbatticchio. Double plays—Abbatticchio, Raymer and Tenney; Delehanty and Tenney. Struck out—By Briggs 3, by McNichols 4. Hits off Weimer, 3 in 2 innings; off Briggs, 4 in 7 innings; off Wilhelm, 11 in 5 innings; off McNichols, none in 2 innings. Passed ball—Needham. Bases on balls—Off Weimer 1, off Briggs 1, off McNichols 4. Wild pitch—Wilhelm. Hit by pitched ball—Tenney. Time—1:35. Umpire—O'Day.

Listless Ball by Cardinals.

ST. LOUIS, July 13.—St. Louis let men on bases in nearly every inning, and but for listless fielding might have run up a larger score. Attendance 2,600. Score:

St. Louis.	R.	H.	P.	A.	E.	Brooklyn.	R.	H.	P.	A.	E.
Farrell, 1	2	0	9	1	4	Dobbs, m	2	0	0	1	0
Shannon, r	0	0	1	0	0	Dillon, l	0	0	1	0	0
Beaufait, c	0	0	13	0	0	Lumley, r	0	1	3	0	0
Smoot, m	1	2	1	0	0	Sheckard, 1	0	1	4	0	0
Brain, s	1	2	1	7	0	Babb, s	0	1	3	2	1
Barclay, l	0	1	3	0	0	Ritter, c	0	1	5	2	0
Burke, 2	0	1	2	3	0	McCor'k, 2	0	0	2	3	0
Zoiriess, c	0	1	6	1	0	Jordan, 2	0	0	1	2	0
McFar'd, p	0	1	0	2	0	Poole, p	0	0	0	1	1
						Gessler, m	0	0	0	0	0
Totals	4	12	27	14	1	Totals	3	4	24	12	3

St. Louis	0	1	0	0	0	0	0	0	0	*	—2
Brooklyn	0	0	0	0	0	0	0	0	1	—	1

Two-base hit—Lumley. Sacrifice hits—Brain, Barclay. Double play—Farrell, Brain and Beckley. Stolen bases—Babb, Burke, Ritter. Bases on balls—Off Poole 1, off McFarland 1. Struck out—By Poole 2, by McFarland 6. Left on bases—St. Louis 10, Brooklyn 5. Time—1:37. Umpires—Carpenter and Zimmer.

Errors Lose for Giants.

CINCINNATI, July 13.—Errors by Dahlen and Devlin gave the runs in the first inning, while three hits, including a double, gave the locals the winning run in the eighth. Attendance 5,400. Score:

Cincin'ti.	R.	H.	P.	A.	E.	New York.	R.	H.	P.	A.	E.
Huggins, 2	1	1	2	2	1	McCor'k, m	1	1	2	0	0
Seymo'r, m	1	2	3	1	0	Browne, r	0	1	0	0	0
Dolan, r	0	1	1	0	0	Devlin, s	0	0	1	4	1
Odwell, l	0	1	2	2	0	McGann, l	0	2	2	1	0
Kelley, l	1	1	1	1	0	Mertes, l	0	1	1	0	0
Steinfel't, 2	0	1	4	3	0	Dahlen, s	0	1	2	5	1
Corcoran, s	0	2	2	4	0	Gilbert, 2	0	2	0	1	0
Schlei, c	0	0	6	1	0	Warner, c	0	0	5	2	0
Walker, p	0	0	0	2	0	McGinty, p	0	0	0	1	1
						*Bowman	0	0	0	0	0
Totals	4	8	27	16	1	Totals	3	9	24	15	3

*Batted for McGinnity in ninth.

Cincinnati	3	0	0	0	0	0	0	0	1	*	—4
New York	1	0	0	0	1	0	0	1	0	—	3

Two-base hits—Seymour, McGann, Kelley. Three-base hit—McCormick. Stolen base—Browne. Double play—Seymour, Walker and Steinfeldt. Bases on balls—Off Walker 2, off McGinnity 2. Sacrifice hits—Dolan 2, Kelley, Warner, Gilbert. Hit by pitched ball—By McGinnity 1. Struck out—By Walker 3, by McGinnity 4. Time—1:55. Umpires—Johnstone and Emslie.

LEW. MOREN TURNS TRICK.

He Pitches Winning Game for Homestead at Waynesburg. Score, 6 to 1.

WAYNESBURG, PA., July 13.—(Special.)—Waynesburg lost to Homestead today on three errors, each of which was costly. Patton allowed three hits. Off Moren Koebert's team got seven hits, though he kept them well scattered. Waynesburg is tied with Homestead in the four games of the season. Waynesburg and Washington play here Friday and at Washington Saturday. Score:

Wsburg.	R.	H.	P.	A.	E.	Homest'd.	R.	H.	P.	A.	E.
Danlear, l	1	1	1	3	0	0	Edm'son, 3	1	1	0	1	0	0
Callahan, l	0	0	1	0	0	0	Miller, l	1	0	0	0	0	0
Montg'y, 2	0	0	2	1	0	0	McCisky, 2	0	0	0	3	4	0
Dennoss, s	0	0	2	1	3	0	Fohl, c	0	0	1	3	0	0
Kenney, s	0	1	1	7	3	0	Smith, r	0	0	1	0	0	0
Morh'd, r	0	0	1	1	0	0	Tate, m	0	0	1	4	1	0
Sellers, m	0	0	1	2	0	0	Lindsay, l	1	3	0	12	0	0
Montg'y, c	0	1	2	2	0	0	McC'lock, s	1	0	3	3	1	0
Patton, p	0	0	0	0	2	0	Moren, p	1	2	0	0	2	1
Totals	1	1	7	27	18	3	Totals	6	7	27	18	2	

Waynesburg	1	0	0	0	0	0	0	0	0	—	1
Homestead	0	0	0	1	0	0	0	5	0	—	6

Two-base hits—Danlear, Tate. Sacrifice hits—Montg'y, Danlear, Callahan, Miller. Stolen base—Moorhead, McCloskey. Double play—Danlear, Montg'y and McCloskey. Bases on balls—Off Patton 1, off Moren 1. Struck out—By Patton 1, by Moren 6. Wild pitch—Patton. Passed ball—Fohl. Umpire—Pusman.

Central League Games.

At Grand Rapids—

									R.	H.	E.
Grand Rapids	0	2	0	0	0	0	0	3	0	5	9	4
Peoria	0	0	1	3	0	0	0	0	3	4	5	1

Batteries—Farrell and Adams; Myers and Curtis.

At Dayton, O.—

									R.	H.	E.
Dayton	2	0	1	0	3	0	0	0	0	6	10	2
Wheeling	2	0	0	1	1	2	1	0	0	7	8	6

Batteries—Lang, Smith and Hawkins; Fox and Schriver.

At Evansville—

									R.	H.	E.
Evansville	0	0	4	0	3	0	0	0	*	8	1
Terre Haute	0	0	0	0	1	0	5	0	0	4	6	1

Batteries—Williams and Cross; Fleet and Street.

At Ft. Wayne—

									R.	H.	E.
Ft. Wayne	2	0	2	0	1	0	0	0	0	5	6	4
South Bend	0	0	2	0	0	0	1	5	0	1	7	3

Batteries—Oberlin, Alberts and Ostedick; Ferguson and Andrews.

Local Amateur Games.

On Lyons' grounds—

										R.	H.	E.
Lyons	0	2	0	0	5	0	0	1	3	—11	7	1
Monterey	1	0	0	0	2	1	3	0	0	—	7	3

Batteries—McCluskey, Dringe and Sheridan; Joyce and Merooney.

On Marysville grounds—

										R.	H.	E.
Wolfe	0	0	3	0	0	0	0	3	0	—9	3	0
Marysville	1	0	0	0	0	0	0	0	0	—1	6	5

Batteries—Dilla and Weaver; Schaub and Sherbeck.

On Hizer grounds—

										R.	H.	E.
Hizer	7	3	0	2	1	2	1	0	*	—16	21	0
Iron City	5	0	1	0	0	0	0	0	0	—6	9	4

Batteries—Johnstone and Esser; Jonstone and O. Case.

On East End grounds—

										R.	H.	E.
E. E.	0	0	0	0	5	3	0	1	*	—9	10	1
Little Lake	0	0	0	0	0	0	3	0	0	—3	9	4

Batteries—De Corsey and Eberts; Stewart and Brown.

At Sharpsburg—

										R.	H.	E.
Professional Men	0	0	0	0	1	4	1	4	*	—10	8	4
Bushiess Men	1	2	0	1	2	0	1	2	0	—9	10	3

Batteries—Diegr and Ambrose; Book and Rapp. Umpires—Ringle and Townsend.

The National Transits left the field last evening while the score was 16 to 12 in their favor. With one man out and two bases occupied, Laughlin hit a line drive to left, scoring both runners. Then the catcher threw the ball away, allowing Ganghan to score. Score:

Imperial	R.	H.	E.	Transit	R.	H.	E.
Imperial	3	3	3	—16	8	3
National Transit	0	1	1	7	6	—16	14	3

Batteries—McAteer and McMahon; Brown and Hall. Umpire—McCann.

At Sharpsburg—The boys from the Methodist Episcopal and United Presbyterian churches played an interesting twilight game. Score, Methodist Episcopal, 8; United Presbyterian, 7. Batteries—W. E. Bushman and Stein; McMarlin and Graf.

Breen's Team Won in Ninth.

WARREN, O., July 13.—(Special.)—Warren defeated Kent in a fast game this afternoon. It was anybody's game until the ninth, when in the last half Warren ran in two scores, making the score 6 to 5. Thorp started in to pitch for Kent, but was so wild that he was taken out in the fifth and Spade put in. Sibbick pitched good ball for the locals. Score:

	R.	H.	E.
Warrent	1	0	0	2	0	1	0	0	2	—6	7	2
Kent	0	0	2	0	0	1	0	0	1	—5	7	1

Two-base hits—Sibbick, Hopper, South, Maley, Faust, Nippert. Home run—Spade. Bases on balls—Off Sibbick 2, off Barr 5, off Spade 3. Struck out—By Sibbick 2, by Barr 3, by Spade 1. Wild pitch—Barr. Passed ball—McAleese, Nippert. Umpire—Bannon.

Herb Byram to Pitch Game.

F. A. C. will play the Marquette College Alliance club this evening, the Interscholastics tomorrow evening and the Field club a doubleheader for one admission Saturday afternoon. Tom Wilson of St. Vincent college will pitch against Bill Rankin this evening. The Marquette players are to be at the park at 5:30 o'clock. Don Doyle or Frank Eastley will be on the rubber for the Scholastics Friday, opposing Burt Barnard and Billy Byram, the Princeton pitcher, who beat Harvard twice this spring, will pitch one of the games for Field club Saturday.

Swissvale Hard Pressed.

Swissvale defeated Brushton yesterday at Swissvale in an eight-inning game, 5 to 4. Irwin received bad support. Swissvale was forced to score and in the sixth inning. When it tied the score and won in the seventh. Score:

										R.	H.	E.
Swissvale	0	0	0	0	0	0	4	1	*	—5	7	1
Brushton	0	0	0	0	0	4	0	0	0	—4	6	4

Two-base hits—Gumbert, Hughes and ——. Waters. Hit by pitched ball—Nos. Bases on balls—Off Wills 7. Struck out—By Wills 7, by Irwin 12. Umpires—Nicklin and Peters.

Pitcher Wesp Is Missing.

COSHOCTON, O., July 13.—(Special.)—Coshocton outclassed the Panhandle team from Bellaire on today, Collins allowing only six hits. Pitcher Wesp, the star southpaw of the Coshocton team, has been missing for a week. Score:

										R.	H.	E.
Coshocton	4	2	0	1	0	0	0	2	*	—10	11	1
Bellaire	0	0	0	0	0	0	0	0	0	—0	6	4

Batteries—Collins and Matteson; Lantz and Rippeth. Umpire—Lewis.

Another Shut Out for Mt. Vernon.

MARIETTA, O., July 13.—(Special.)—Marietta again whitewashed Mt. Vernon this afternoon 4 to 0. Elliston, for Marietta, had eight strikeouts. Berger, for the visitors, had seven. Score:

										R.	H.	E.
Marietta	0	0	0	2	0	0	0	2	*	—4	11	2
Mt. Vernon	0	0	0	0	0	0	0	0	0	—0	4	1

Batteries—Elliston and Walsh; Berger and Miller.

From Pittsburgh To St. Louis World's Fair.

Solid trains through. Superior equipment and service. Shortest route and quickest time. Pennsylvania-Vandalia first-class line. Fifteen-day round trip tickets $16.50. Seven-day coach excursion tickets on advertised days $12. "Just like the Pennsylvania." Look at the map. The world's fair in full blast. Everybody is going. Take the Pennsylvania short line—the "old reliable" Panhandle route.

BENDER BREAKS SEASON'S RECORD

Strikes Out Thirteen Chicago Batters and Gives But Three Hits.

THE ATHLETICS WIN 3 TO 0

AMERICAN LEAGUE RESULTS.

Boston	3	Detroit	2
Cleveland	16	New York	3
Philadelphia	3	Chicago	0
Washington	7	St. Louis	4

AMERICAN LEAGUE STANDING.

	W.	L.	Pct.		W.	L.	Pct.
Boston	47	23	.671	Philadelphia	37	32	.536
New York	41	28	.594	St. Louis	29	37	.439
Chicago	45	31	.581	Detroit	28	40	.412
Cleveland	37	29	.561	Washington	18	55	.191

AMERICAN GAMES TODAY.

Detroit at Boston.
Chicago at Philadelphia.
Cleveland at New York.
St. Louis at Washington.

[By Associated Press to The Gazette.]

PHILADELPHIA, July 13.—Bender today broke the season's pitching record by striking out 13 men. The game was closely contested and Chicago's failure to score was due to their inability to hit. Attendance, 5,006. Score:

Chicago.	R.	H.	P.	A.	E.	Philadel.	R.	H.	P.	A.	E.
Dundon, 2	0	0	2	2	0	Hartsel, l	1	0	2	0	0
Jones, m	0	0	2	0	0	Pierce, m	0	0	1	0	0
Callahan, l	0	2	1	0	0	L. Cross, 3	1	1	1	1	0
Green, r	0	0	0	5	0	Seybold, r	0	0	0	0	0
Donahue, l	0	0	1	0	0	Murphy, 2	2	2	2	2	0
Tan'hill, s	0	0	1	3	1	Mullin, l	0	2	7	0	0
Sullivan, c	0	0	5	1	0	M. Cross, s	0	0	1	3	1
Altrock, p	0	0	0	1	0	Schreck, c	0	1	11	1	0
						Bender, p	0	0	0	1	0
Totals	0	3	24	8	3	Totals	3	7	27	7	2

Chicago	0	0	0	0	0	0	0	0	0	—	0
Philadelphia	0	0	0	0	0	0	0	2	*	—	2

Two-base hits—Callahan, Bender. Three-base hit—Callahan. Stolen base—Green. Left on bases—Chicago 6, Philadelphia 7. First base on balls—Off Altrock 1, off Bender 2. Struck out—By Altrock 2, by Bender 13. Time—1:30. Umpires—King and Dwyer.

Look at the Hit Columns.

NEW YORK, July 13.—Although New York tried three pitchers against Cleveland in today's game, the visitors won by a score of 16 to 3. Griffith, Chesbro and Clarkson were unable to puzzle the western men. Lajoie's batting and Hickman's fielding were the features. Score:

Cleveland.	R.	H.	P.	A.	E.	New York.	R.	H.	P.	A.	E.
Flick, r	0	0	0	0	0	Do'herty, l	0	1	0	0	0
Lush, l	2	3	0	0	0	Williams, 2	1	3	3	3	0
Bradley, 3	5	2	3	2	0	Anderson, r	1	1	1	0	0
Lajoie, s	3	4	4	1	3	Elberfeld, s	1	4	3	1	0
Hickm'n, 2	0	1	2	3	0	Keeler, l	0	1	4	0	0
Stovall, 1	1	1	13	1	0	Conroy, 3	0	2	0	2	0
Bay, m	2	2	5	0	0	Kleinow, c	0	1	7	2	0
Abbott, c	1	2	2	1	0	Osteen, 1	0	0	11	1	1
Bernh'd, p	0	2	2	2	0	Griffith, p	0	0	0	2	0
						Stovall, p	0	0	0	2	1
						Clarkson, p	0	0	0	2	1
Totals	16	17	27	15	2	Totals	3	14	27	17	4

Cleveland	2	1	3	0	3	3	3	1	0	—16	
New York	0	0	0	0	0	0	0	3	0	—	3

Two-base hits—Williams, Bradley, Bay, Abbott, Bernhard. Three-base hits—Lajoie 3, Abbott. Home run—Bay. Sacrifice hits—Lajoie, Hickman. Stolen bases—Dougherty, Williams, Lajoie, Elberfeld. Double plays—Lajoie and Stovall. Hits—Off Griffith 4 in 2 innings; off Chesbro 6 in 3 innings; off Clarkson 7 in 4 innings. Left on bases—New York 4, Cleveland 7. First base on balls—Off Griffith 1, off Chesbro 1, off Clarkson 4, off Bernhard 3. Struck out—By Chesbro 2, by Clarkson 3, by Bernhard 2. Wild pitches—Griffith, Clarkson. Chesbro, Bernhard. Time—2:20. Umpire—Connolly. Attendance—4,682.

Senators Hit a Few.

WASHINGTON, July 13.—Washington drove two pitchers out of the box today and defeated St. Louis 9 to 4. The fielding of Cassidy and McCormick and the batting of Stahl were the features. Score:

Wash'ton.	R.	H.	P.	A.	E.	St. Louis.	R.	H.	P.	A.	E.
Coughlin, 3	3	2	0	3	0	Burkett, l	1	1	1	0	0
Donovan, r	1	1	0	0	1	Hemphill, r	1	2	3	1	0
Cassidy, s	2	2	2	3	0	Dunn, 2	0	0	2	3	0
Stahl, l	1	0	2	1	0	Heidrick, m	1	2	1	0	0
O'Neil, l	0	0	1	0	0	Wallace, s	0	2	2	4	0
McCor'k, 2	2	1	4	4	0	Padden, 2	1	1	0	1	0
Drill, m	0	0	2	0	0	Hill, 3	0	0	0	1	2
Kittrig'e, c	0	0	3	5	0	Stephens, c	0	0	7	1	0
Patten, p	1	1	2	2	0	Pelty, p	0	1	0	2	0
						Howell, p	0	0	0	3	0
						Sievers, p	0	0	0	1	0
						†Hieldman	0	0	0	0	0
						‡Kahoe	0	0	0	0	0
Totals	9	8	27	18	1	Totals	4	11	24	14	2

*Batted for Pelty in ninth. †Batted for Sievers in ninth.

Washington	1	0	2	1	3	2	0	0	*	—9	
St. Louis	0	0	1	1	2	0	0	0	0	—4	

Two-base hits—Wallace, Kittredge, McCormick. Three-base hits—Stahl 2, Coughlin. Hits off Pelty, 6 in 3 innings; off Howell, 4 in 2 innings. Sacrifice hits—Donovan, Stahl, Drill, Patten, Jones, Hill, Hemphill. Double plays—Cassidy, McCormick and Stahl; McCormick and Stahl. First base on balls—Off Patten 2, off Pelty 1, Howell 1. Struck out—By Patten 5, by Pelty 1, by Sievers 2. Left on bases—Washington 6, St. Louis 5. Time—1:50. Attendance—1,000. Umpire—O'Loughlin.

Boston 3—Detroit 2.

BOSTON, July 13.—Brilliant fielding by both teams made runs and hits infrequent in today's game, Boston defeating Detroit 3 to 2. Stovall was wild at the start, and this, with Criger's home run, turned the scale. Score:

Boston.	R.	H.	P.	A.	E.	Detroit.	R.	H.	P.	A.	E.
Stahl, m	1	1	1	1	0	Barrett, m	0	1	1	0	0
Collins, s	0	2	0	0	0	McIntyre, l	1	2	3	0	0
Freem'n, r	0	0	1	0	0	Carr, 1	0	1	7	1	0
Parent, s	0	0	3	3	0	Crawford, r	0	0	1	0	0
Selbach, l	0	0	1

SHRINERS CAPTURE ATLANTIC CITY

Oriental Pageant Exceeds Any Spectacular Event Ever Given There.

SYRIA TEMPLE VERY POPULAR

THE PITTSBURGH GAZETTE BUREAU.
Young's Ocean Pier.
ATLANTIC CITY, N. J., July 13.

Like a scene from an old oriental romance, the procession of the Ancient Arabic Order, Nobles of the Mystic Shrine, passed through the streets this morning, between long lines of applauding spectators, many of whom, as was indicated by the crescent and scimitar pin of the distinguishing red fez, were nobles of the order themselves. A gorgeous spectacle was anticipated, but when the caravans appeared, preceded by many bands, some of whom were composed entirely of Shriners, robed in the gaudy yet beautiful costumes of the lands of Mohammed, the result surpassed anything ever seen here. The terrible scimitar, the deadly Arab guns, and the sharp, glittering Bedouin spears, some of which, it is said, have seen actual service in battle on the hot sands of Arabia or Persia, gave a sanguinary appearance to the marching Shriners.

Welcomed to the city by Mayor Stoy, and presented by him with a bunch of golden keys, in a blue plush box, the uses of which he explained at length, Imperial Sorine held the opening session of his thirtieth annual convention in the convention hall on Young's ocean pier. The meeting was presided over by Imperial Potentate George H. Green of Texas. Prayer was offered by Noble Francis H. Hemerly of Lulu temple.

The parade this morning was but a forecast of what took place tonight when thousands upon thousands of the nobles passed in review before their imperial officers and the populace.

After the parade this morning, the headquarters of Syria temple, of Pittsburgh, was the mecca for every visiting Shriner and his wife and daughter. Of all the visiting Shriners, that from Pittsburgh was the only one which gave away cheer and souvenirs without price. They did this systematically, however, and as a result the badges and souvenirs of Pittsburgh are at a premium tonight.

The whole body of Shriners in the city are supposed to be the guests of Lulu temple of Philadelphia, but that organization, instead of presenting a suitable souvenir to give to the visitors, actually charged 75 cents for a souvenir stein. Syria temple sent to the potentate of every visiting shrine tickets to be given to the members' wives, each entitling the holder to a magnificently decorated punch glass. The result was that all the lady shriners in town flocked to the Pittsburgh headquarters at the Hotel Pierrepont this afternoon. Syria temple, by the way, distinguished itself this morning and again tonight by carrying at the head of its line instead of the usual scimitar and crescent of Islam, a magnificent American flag. It was the only one in line.

W. C. LITTLE.

GERMAN BANKERS WILL FURNISH RUSSIA CASH

In Return for the Loan Germany Is to Have Preferential Tariffs.

[SPECIAL TELEGRAM TO THE GAZETTE.]

BERLIN, July 13.—It is now settled beyond all doubt that German bankers have arranged to provide Russia with a war loan of 250,000,000 marks, which is to be at 5 per cent interest. In return, the German government will be given many privileges and custom rates will be lower on nearly all German goods exported into Russia.

M. Witte has been in this city for some time and it was generally thought that his presence here was caused by the czar's anxiety to raise money. This he, however, smilingly but persistently denied, and told the newspaper reporters that if they investigated deeper, they would probably find that Russia had already all the money she wanted. Investigations by the newspapers then brought out the fact that a secret war loan of the above named amount had been arranged for in this city nearly three weeks ago.

LONDON, July 13.—Lord Rothschild said today that he had reason to believe that Russia was endeavoring to float another foreign loan. With reference to the suggestion that Russia might attempt to float an internal loan Lord Rothschild said he did not believe it could be taken by the home bankers unless it were arranged with foreign banks to take it off their hands. Russian official circles in London, however, say they have no knowledge of any effort on the part of their government to float a loan. The government has no need of money at this time, as it has ample resources to carry on the war for a long period. With reference to the report that the Jewish bankers decline to grant a loan to Russia unless the Russian Jews are given the same rights and privileges as other Russian subjects, the officials said Interior Minister Von Plehwe was considering measures for the relief of the Jews. This, however, had no connection with the question of a loan, but was solely in execution of the emperor's ukase of January, 1903, contemplating granting further liberty to the people of the empire.

MARRIAGE LICENSES.

The following marriage licenses were issued yesterday:

George W. Harbaugh	Pittsburgh
Margaret Crowley	Pittsburgh
Arthur M. Garbutt	Fort Donaldson, Col.
Emma L. Dickinson	Allegheny
Isaac A. Jending	Pittsburgh
Haddessah M. Jackson	Allegheny
Harry McKinney	Wexford
Grace Reynolds	Wexford
Samuel G. McComb	Pittsburgh
Jane Pollard	Wilmerding
John O'Brien	Allegheny
Mary A. O'Brien	Pittsburgh
James Phelan	Allegheny
Annie O'Donnell	Allegheny
Samuel T. Ross	Knoxville
Rhonsia Hughes	Pittsburgh
William Coates	Dravosburg
Ella Thomas	Export
Andrew Arend	Allegheny
Katherine Seidler	Allegheny
Gustav Anderson	Allegheny
Augusta Ottosen	Essex Falls, N. J.
James R. Engels	Pittsburgh
Catherine Sullivan	Pittsburgh
George L. Kennett	Pittsburgh
Florence Worthington	Pittsburgh

B. & B.
Your Vacation Reading
can now be easily provided for as all our paper back novels are reduced.
A thousand carefully selected titles by some of the world's best authors reduced to 5c each.
250 titles regular 15c novels reduced to 10c—3 for 25c.
Lot 50c paper backs generally sold for 35c, reduced to 25c.
Sale of 500 titles of choice cloth bound fiction published to sell for $1.50—expired copyrights enable us to sell them now at 45c.
New copyrights just out—"From the Cliffs of Cronghaun," "A Sequence in Hearts," "The Grafters," $1.08—and Miss Kingsley's fine story, "The Singular Miss Smith," $1.05.
BOGGS & BUHL,
Allegheny.

Go to Niagara Falls
Saturday, July 16.
$5.00 Round Trip $5.00.
Via Buffalo, Rochester & Pittsburgh railway. Tickets good five days. Trains will leave Allegheny depot, end Ninth street bridge 9 a. m. and 10 p. m., city time. Get your tickets and Pullman reservations in advance at ticket office, 504 Smithfield street, or Pittsburgh & Western depot.

First Thing Done in St. Louis
by world's fair visitors is to locate hotel or boarding-house quarters. Assistance is given by Pennsylvania Lines book of St. Louis hotels and rooming houses, with rates. This book and others describing wonders at the world's fair may be had for the asking. Coach excursion fare from Pittsburgh, $12.

WESTINGHOUSE COMPANY SECURES BIG CONTRACTS

To Install Equipment in South African Diamond Mines and in Utah.

[BY PRIVATE WIRE TO THE GAZETTE.]

NEW YORK, July 13.—The Westinghouse company has secured a contract by cable for considerable further equipment to be installed in the famous De Beers mines at Kimberly, South Africa. Among other machinery a 1,500-horse power turbine connected to a Westinghouse generator has now been requisitioned for. Two 1,500 horse power Westinghouse turbo-generating sets are already installed on the De Beers property, which supply electric current for power and lighting the mines as well as the town of Kimberly.

The Newhouse Mines and Smelting Company of Frisco, Utah, has awarded a contract to the Westinghouse people for considerable equipment to be installed in the power station to be located 32 miles from Frisco, at the terminus of the Oregon Short Line railroad. The energy to be generated will be utilized to operate the Newhouse mines and to light the town of Newhouse. Power will be generated at 440 volts and transmitted at 2,300 volts a distance of 9,000 feet from the power house to the mines. Power will also be used to drive a motor-generator set for the operation of mining type locomotives in the main tunnel. The entire electric system will be three phase, with a frequency of 60 cycles.

The generating plant is to consist of two 600-horse power Westinghouse turbines with three phase generators of 400 kilowatt capacity. The turbines will operate under 150 pounds pressure, 27-inch to 27½-inch vacuum and approximately 80 degrees Fahrenheit superheat. An individual surface condenser will be provided for each turbine.

Eight Westinghouse electric locomotives and a substantial lot of generating equipment have been ordered through the Japanese house of Takata & Co., for shipment to the Beeshi mines, Japan.

David Kirkcaldie, one of the railroad and tramway commissioners of the New South Wales government, is now here en route for Pittsburgh for the purpose of gaining pointers regarding the operation of electric traction lines, and to inspect the Westinghouse manufacturing facilities. Mr. Kirkcaldie's department looks after the construction and operation of the extensive trolley lines in and around Sydney, New South Wales, and city and suburban tramways, which, when completed will be nearly 100 miles in length. Yankee equipment will be used. He will be accompanied by Henry Deane, the engineer-in-chief of the New South Wales railroading and tramways. While no actual contracts for material, etc., will be placed by these gentlemen, it is anticipated that on their return to Australia, orders will be sent to Pittsburgh for considerable quantities of machinery.

CHAUTAUQUA

CHAUTAUQUA, N. Y., July 13.—(Special.)—Chautauqua is becoming accustomed to rainy days, and when the sun shone so brightly this morning people looked rather incredulous and started out bearing that useful article which has been so greatly overworked during the last two weeks—the umbrella.

At 9 o'clock, in Alumni hall, J. Horace McFarland of Harrisburg addressed the Women's club on "Women and the Civic Problem." The attendance was very large, as this is civic week in Chautauqua, and Mr. McFarland has a national reputation for thorough knowledge of many ways and means to make cities more beautiful, as well as more sanitary. To women Mr. McFarland gave all the praise and credit of all civic movements.

After the close of the address many questions were asked Mr. McFarland in regard to beautifying certain localities under unfavorable conditions. To many of these questions Mr. McFarland did not reply, except to say that he did not care to give the same address in two places on the same day, and as he should speak in the amphitheater at a later hour, the answer to these questions would be included in his lecture, "The Message of Civic Improvement." The lecture was given at 11 o'clock and was thoroughly enjoyed. It described so many conditions in our larger cities which we greatly deplore, but it also gave the course to pursue in order to change these undesirable conditions.

The devotional hour was conducted by Bishop Vincent and, as is always the case where the bishop leads the meeting, was largely attended.

In the afternoon a concert was given by the Chautauqua and the soloists, Mrs. Duffit, Miss Spencer, Mr. Miller and Mr. Crampton. William H. Sherwood, the head of the music department, made his first appearance of the season.

At 4 o'clock Prof. Richard G. Moulton lectured on "William Morris Regins." In the reading hour Mrs. Emily read scenes from "The Heart of Hyacinth," by Onoto Watama.

Two very popular events of the summer season are the prize spelling match and the prize pronunciation match. The former took place this evening.

A largely attended joint meeting of the Chautauqua Boys' club and the Chautauqua Girls' club was held at the Boys' club house this morning. Frank Beard delivered a brief address, after which Dr. George May of the Chautauqua School of Physical Education gave an exhibition of fancy club swinging. Mr. and Mrs. W. J. Ketchener rendered popular selections on their mandolins. The first section of the Chautauqua park guard was appointed.

MRS. CHOATE OFFICIATES.

Christens Cunarder—Inverclyde Says Rate War Policy Will Be Maintained.

LONDON, July 13.—Mrs. Choate, wife of the American ambassador, christened the Cunard line steamer Caronia, of 21,000 tons, which was launched at Clyde bank today. The ambassador was present.

In a speech at the luncheon following the launching Lord Inverclyde, chairman of the company, referring to the rate war said the board of directors of the Cunard company were fully alive to its responsibilities and had determined to carry their policy through, because they believed they were acting in the best interest of the shareholders. Their object was to keep the Cunard flag flying. The Caronia, Lord Inverclyde added, was distinguished, as she was the only steamer christened by the wife of the American ambassador.

Ambassador Choate, replying to Lord Inverclyde, said he hoped that the stars and stripes and the union jack which adorned the Caronia would never be further apart. They were emblematic of unity, friendship and good will. He was, he said, a strong advocate of close and friendly communication between the United States and Great Britain and no organization during the last few years had done more than the Cunard Steamship Company to promote international intercourse and good will.

J. B. GRIGGS RESIGNS.

General Secretary of the Y. M. C. A. Will Go Into Business.

J. B. Griggs, general secretary of the Pittsburgh Young Men's Christian association, resigned at a meeting of the directors this afternoon. The resignation goes into effect October 1, when Mr. Griggs will engage in business in this city.

George F. Robinson, who has been assistant secretary for 10 years, was unanimously elected to fill the vacancy.

The directors decided to organize a department of the association for railroad men on the Buffalo & Allegheny Valley division of the Pennsylvania railroad and the president was authorized to appoint a committee of railroad men to carry on its management.

Letter Writers Demand $1,000.

WILKESBARRE, PA., July 13.—The Rev. Michael Schedvides, pastor of the Hungarian Catholic church of Pittston, and G. W. Toplir, a merchant of the same town, have been receiving threatening letters to the effect that if they do not deposit $1,000 at a certain place they will be assassinated and their homes dynamited. The police are investigating.

Examined for the Philippines.

Two young men were examined yesterday in the Federal building for the position of assistants in the Philippine service. Examiner Smith explained that the questions were difficult and covered many scientific as well as ordinary questions.

BANK CONDITIONS ARE PROSPEROUS

Report of State Concerns to Commissioner McAfee Favorable.

DEPOSITS ARE INCREASING

THE PITTSBURGH GAZETTE BUREAU.
HARRISBURG, PA., July 13.

The banks and trust companies of Pennsylvania under the supervision of the state department of banking are in a prosperous condition. This is apparent from their latest report to Banking Commissioner McAfee in response to a call for a statement of their resources and liabilities May 31, 1904, with a comparison of those of November 17, 1903.

The report shows that the average to each depositor in banks in May, 1904, was $353 43 as compared with $302 44 in November; $321 97 in savings institutions as compared with $307 92 in November, and $620 21 in trust companies as compared with $617 17 in November.

The total amount of money invested and uninvested in trust funds was $552,472,369 in May, an increase of $39,244,507 over the amount in November. The total number of deposit accounts in May was 1,218,445, an increase of 63,729 over the number of deposits in November.

The deposits, as shown by the last report, were as follows: Banks, $108,713,863; savings institutions, $135,541,905; trust companies, $318,762,421; total, $568,018,189; an increase of $40,393,675 in the amount of deposits last November. The remainder of the report follows in detail:

CASH ON HAND AND DUE FROM BANKERS.

Banks	$ 29,483,286
Savings institutions	10,102,165
Trust companies	81,344,477
Total	$114,929,856
November, 1903	82,637,456
Increase	$ 32,292,398

INVESTMENTS.

Banks	$ 41,466,377
Savings institutions	129,495,943
Trust companies	192,182,048
Total	$363,177,963
November, 1903	336,286,667
Increase	$ 26,891,296

LOANS.

Banks	$ 70,768,821
Savings institutions	8,918,533
Trust companies	188,979,013
Total	$268,666,189
November, 1903	274,480,490
Decrease	$ 5,814,231

CAPITAL.

Banks	$ 11,805,477
Savings institutions	10,200
Trust companies	93,410,958
Total	$105,224,482
November, 1903	103,218,317
Increase	2,006,165

SURPLUS.

Banks	$ 11,835,048
Savings institutions	10,248,518
Trust companies	77,276,409
Total	$ 98,845,635
November, 1903	95,754,403
Increase	$ 3,091,232

UNDIVIDED PROFITS.

Banks	$ 3,490,290
Savings institutions	1,666,127
Trust companies	22,010,171
Total	$ 27,166,590
November, 1903	28,465,332
Decrease	$ 1,361,742

RUSSIA FEARS FAMINE.

Failure of Crops in Southern Provinces Is Already Being Felt.

ST. PETERSBURG, July 13.—The prospective failure of the crops in some of the southern provinces, possibly attended with famine and the necessity of adopting relief measures, is beginning to attract attention. The governments of Kherson, Bessarabia, Taurida, Poltava and Kharkoff are principally affected. In the district of Tiraspol the peasants have already been compelled to harvest the unripe crops to feed the live stock. Committees have been appointed to relieve the distress.

The failure of the crops is attributed to the early autumn frosts, insufficient moisture while sowing, the fluctuating weather of the winter, the total absence of snow, the heavy frosts which followed the late spring frosts in May, and the infrequency of rains for the cereals and hay. In some districts no rain has fallen. In many parts of Bessarabia cattle are being sold for almost nothing.

STILL PREDICT CONTEST.

Friends of Phipps Case Litigants Discredit Report That Plaintiff Is Coming Here.

Friends of the litigants in the divorce suit of Lawrence C. Phipps against his wife, Genevieve C. Phipps, discredit the report recently emanating from Denver that Mr. Phipps would be in this city this week for the purpose of holding another conference with a view of effecting a settlement. Rumors to the effect that litigation will be dropped and a settlement finally reached without any fight are firmly denied by those close to the interested parties, who aver that no further propositions towards a peace agreement are likely to be made by either side.

Local attorneys engaged in the case refuse to make any statement regarding the present status of the case or probable developments.

Denver papers yesterday printed a story of reconciliation, but it was flatly denied in Pittsburgh.

RAZING THE PESTHOUSE.

New Buildings to Be Erected to Care for Future Epidemics.

Workmen began to tear down the smallpox wards of the Municipal hospital yesterday as it is anticipated they will not be needed again, at least before the new hospital is completed. The original hospital building will be left standing for the present, those to be razed being three isolated ones that have been in almost constant use for three years. The new hospital is expected to be completed on September 1, after which the other old buildings will be torn down.

Superintendent Moore, of the bureau of health received a letter yesterday from Benjamin Lee, secretary of the state board of health. In it he congratulated the superintendent on his "intelligent" method in dealing with smallpox, and on stamping it out so effectually. He stated that Western Pennsylvania, however, was not yet entirely free from the disease, and that the state board is still maintaining a quarantine on the Ohio river at the state line. He requested Superintendent Moore to continue his vigilance in this city that the disease may not reappear here when cold weather comes.

Spreckels Ill in Germany.

CARLSBAD, July 13.—Adolph Bernard Spreckles, of San Francisco, is dangerously ill with appendicitis. He will go at once to Berlin where an operation will be performed.

$6.00	Chautauqua Lake	$6.00
$7.45	Niagara Falls	$7.45
$8.90	Toronto, Can.	$8.90

Via Pennsylvania Railroad.
Each Tuesday, Friday and Saturday during July and August, 15-day excursion tickets, Pittsburgh to Chautauqua lake points and return, $6.

Each Tuesday during July, August and September, 15-day excursion tickets, Pittsburgh to Niagara Falls and return, $7.45, and Toronto and return, $8.90.

Trains leave Union station at 9 a. m. and 11 p. m., eastern standard time. Pullman service on all through trains.

Special Chautauqua lake sleeping car now in service on 11 p. m. train.

A Delightful Remembrance.
Have you friends at the seashore or lake? Send them a box of Reymer's. No other candy quite so good. Telephone orders receive immediate attention. Reymer & Bros., 245 Fifth avenue. Telephone, 1086 Grant.

SOCIETY

THREE large Peerless auto-cars swept through the parks yesterday afternoon filled with laughing, shouting children. They were the guests of Mrs. Arthur Banker, who entertained 25 little people, friends of her 7-year-old daughter, Martha. Starting from Mrs. Banker's home in Sheridan avenue, East End, the party went through Highland park and over the boulevard to Schenley park, and then back to Mrs. Banker's home, where an auto-dinner was served, almost as elaborate as for really grown-up people. The decorations of the dining room were in pink and white, sweet peas being the flowers which were arranged in pretty profusion. The cakes and candies were in the same colors, pink and white, and with the dessert came the favors, little toy automobiles filled with bonbons. Mrs. Banker was assisted in taking the children through the parks and later at the dinner by Mrs. George Price, Mrs. Albert McCombs and Mrs. James. The little girls appeared in dainty white frocks of mull and lace, with ribbon sashes and perky bows in their hair. Only two boys were included in the party, and they were Jack McComb and Thomas Price. The little girls were Mrs. Banker's daughter, Martha, and Eleanor Kent, Eleanor Kinkead, Mary Kinkead, Emily King, Ethel Moss, Helen Shannon, Frances Ferguson, Isabel Grimes, Helen Morris, Jean Hunter, Louise Kindil, Blanche Russler, Hazel Russler, Rose Elizabeth James, Adele Gumbert, Florence Gumbert, Laura Selzeberger and Helen Selzeberger.

Ladies at the Tennis Tournament.

The tennis tournament on the grounds of the Pittsburgh Field club was attended by quite a large contingent of society folk yesterday afternoon, and the white gowns and smart hats of the ladies, with the rainbow shades of the parasols, gave a pretty dash of color to the tennis courts and the golf links adjoining. After the postponement of the tournament from Tuesday because of rain, the pleasant weather of yesterday made it possible to watch the games with real enjoyment. A great deal of interest was taken in the game which S. Jarvis Adams, jr., won in the first round in singles, which no less critically were followed by the spectators the games which George B. Edwards and W. B. Moorhead played and won. Both Mr. Edwards and Mr. Moorhead were members of the Pittsburgh Field club when its tennis tournaments on the grounds in North Craig street were among the most interesting social events of the summer season and the grounds were filled with people, smart trains being lined up near the entrance and within the gates and driveway. Clinton L. Childs was another of the players in those days before he had entered college. Thomas A. McGinley, who played in the first round in the doubles yesterday, is a more recent comer into the club.

Tea for Schoolgirls.

Miss Alice Theodora Moore will be the guest of honor at an afternoon tea which Mrs. William D. Grimes will give tomorrow from 2 o'clock until 5 at her home in South Negley avenue, East End. Miss Moore returned a few days ago after taking honors at West Chester, where she was graduated in June. She is the daughter of J. T. Moore of Charles street, Knoxville. The guests at Mrs. Grimes' tea will include only school and college girls, friends of the young guest of honor. Smith, Wellesley and Vassar will be represented in the group of girls.

Reception in McDonald.

A pleasant reception in McDonald yesterday afternoon was that given at the home of Mrs. W. A. LaRoss. More than 200 guests were present, and the honor guests were Mrs. T. B. Moorhead of Whittier, Cal., and Mrs. W. F. Schoener of Allentown, Pa., sister-in-law of the hostess. The house was handsomely decorated with roses and other cut flowers. Refreshments were served on the porches and in the dining room. Many social affairs will be given for Mrs. Moorhead and Mrs. Schoener, who are expected to remain a month with Mrs. LaRoss.

Woods Run Baths Open.

The baths and swimming pool of the Woods Run Industrial house have been put in operation and the men, women and children are enjoying them. The managers of the institution desire to extend their thanks to the many friends whose contributions to the special fund created for this purpose enabled the bath committee to open the bath house in this densely populated locality. Since the baths were opened many of the visitors have had their first "wash all over."

Tea at "The Shelf."

Miss Abby C. Adair of Los Angeles, Cal., for whom a number of pretty little affairs have been given in the Sewickley valley, was the honor guest in Sewickley yesterday afternoon at an informal porch tea given by Miss Evelyn Mather. It was given at her home, "The Shelf," which overlooks the valley from Hopkins street. The tea was not large but a pretty little affair, and about 20 guests were present.

Miss Baldwin's Card Party.

Miss Isabel Baldwin of Sewickley entertained with a pretty little card party yesterday afternoon at her home in Munhall in honor of her sister-in-law, Mrs. Hasell Wilson Baldwin of Milton, Pa., who is the house guest of Mr. and Mrs. William Baldwin.

Autumn Wedding in Munhall.

The marriage of Miss Elizabeth H. Boyer and A. C. Lamont of Munhall will be one of the matrimonial events of the early autumn.

POOLROOMS WILL GET RACE TRACK SERVICE

So New Orleans Houses Are Informed by Letter from New York.

[BY ASSOCIATED PRESS TO THE GAZETTE.]

NEW ORLEANS, July 13.—The local poolrooms, it was announced today, are again to receive telegraphic descriptions of races on the various tracks of this country. Letters from New York said the service would be resumed after July 21, and the rooms were notified to remit to H. D. Dealy of New York, who was formerly in charge of the racing department of the Western Union Telegraph Company.

Since the Western Union issued its sweeping order in May, the pool rooms have been using a service furnished by several correspondents and a telephone company. The telephone service is to be discontinued after July 20. No details have been given to the pool room people as to the manner in which the descriptive service is to be handled, and no mention of the Western Union is made in the communication. The pool rooms will be closed here on the first of September, under the new Louisiana law, unless they decide to test the statute recently passed.

NEW YORK, July 13.—When the above dispatch was shown to the officials of the Western Union today inquiries were referred to W. J. Dealy, formerly in charge of the Western Union racing service, who said:

"I know nothing about the Western Union company resuming that service, nor have I heard anything about it. The Western Union is not engaged in the race reporting business, nor does it intend to engage in it, at New Orleans or any other place."

PENNINGTON GETS BAIL.

Promoter and Inventor Released from Jail on $1,000 Bond.

E. J. Pennington, the promoter of automobile enterprises, who has been in jail for several days, was yesterday released on $1,000 bail. Pennington entered criminal court in the custody of a deputy sheriff and his appearance was greeted with a stare by the spectators. This was due to his immense physique, which was strikingly attired in a long skirted coat of brown material.

Samuel S. Enrue, a coal dealer of Lower St. Clair township, went the security and the matter of form in effecting the organizer's release took but a few minutes. He immediately left the court room with his attorney. The bail was for two charges of conspiracy and one of defrauding a hotel keeper.

Pennington was taken over to the court without his silk hat. After he secured bail he left Attorney Harry L. Goehring and walked over to the jail to get his possessions. He was the center of attraction as he crossed Ross street from the court house to the jail.

Deputy Warden Charles Taylor had his silk hat and grip at the jail door for him. As Deputy Taylor handed the hat, he said:

"We did not have time to get it polished for you."

"That's all right," said Pennington.

Pennington took his handkerchief and smoothed his hat. Then taking his grip, he left the jail.

BOYS CHARGED WITH FORGERY

J. Hood Heibinger, Frank Harney and James Conon Are Held for Court.

J. Hood Heibinger, Frank Harney and James Conon, who were arrested Tuesday for attempting to swindle the Morgan-Gregg Hardware Company, were committed to jail for court yesterday on charges of forgery. The men telephoned the hardware company for seven Smith & Wesson revolvers to be delivered to a store in Fifth avenue. The revolvers were sent but it was found they had not been ordered from that place. As the boys were returning with the revolvers, the three men asked him for the bundle. The detectives had been notified by the hardware concern about the peculiar manner in which the order was made, and the officers were waiting for the men to approach the messenger. As they did so they were arrested.

At the hearing it was found the boys had passed worthless checks on department stores in the city and information was made against them.

ATTRACTIONS IN THE PARKS

There Will Be an Organization of Real Indian Instrumentalists as a Novelty.

The traction parks will have first-class entertainments next Sunday afternoon and evening. Among the bands there will be a new one to the local resorts. It is the Kaskill Indian band at Calhoun, composed mostly of Oneida Indians. All are genuine redskins. With the band will be the Crimmis and Gore Comedy Company in a number of special concert vocal numbers. Kennywood will have the Homestead Library band in two fine concerts, with a number of soloists. At Oakwood park the City band of Huntingdon, Pa., will play. Henry Hahn will be one of the special concert artists, while the H. J. Lindsay quartet will sing. The Third Regiment band will play at Southern park for the Sunday crowds, with Walter Wallace Edwards, the negro child preacher, as a special feature. This youngster will speak during the intermissions afternoon and evening.

Headache?
DR. JAMES' HEADACHE POWDERS have stood every test for forty years. 4 doses 10 cents.
NEURALGYLINE cures sciatic rheumatism, 25 cents.
Baby ills quickly yield to DR. JAMES' SOOTHING SYRUP CORDIAL.

The Old Safe
is good enough for some purposes, but the Baltimore Fire has proved how worthless it is sometimes.

A Box
in our new MANGANESE STEEL SAFE DEPOSIT VAULT contains 260 cubic inches of absolute security and costs less than 19c per week—$5.00 per year, for insurance against
FIRE, MOB & BURGLARS
PITTSBURG TRUST COMPANY
325 FOURTH AVE.

A SKIN OF BEAUTY IS A JOY FOREVER.
DR. T. FELIX GOURAUD'S ORIENTAL CREAM, OR MAGICAL BEAUTIFIER.
Removes Tan, Pimples, Freckles, Moth Patches, Rash and Skin diseases, and every blemish on beauty, and defies detection. It has stood the test of 54 years, and is so harmless we taste it to be sure it is properly made. Accept no counterfeit of similar name. Dr. L. A. Sayre said to a lady of the haut-ton (a patient): "As you ladies will use them, I recommend 'Gouraud's Cream' as the least harmful of all the Skin preparations." For sale by all Druggists and Fancy Goods Dealers in the U. S., Canada and Europe. FERD. T. HOPKINS, Prop., 37 Great Jones St., N. Y.

RUGS woven from OLD CARPETS
The most desirable method of covering a room. Made any size desired.
CARPET CLEANING
Carpets Taken Up, Cleaned and Relaid. Send for Price List.
THE ALLEN RUG WEAVING & CARPET CLEANING CO.
5979-5981 Center Ave., E. E. Both 'Phones.

DISGUSTING
Is the man who scratches his head and always has dandruff on his coat. He should use
F. F. F.
It is unsurpassed for cleaning the scalp. Prevents hair from falling out—thereby preventing baldness. It cures Dandruff and other kindred diseases. Many persons think they have dandruff, when in reality they have a case of Eczema.
F. F. F. will cure not only Dandruff, but is a positive cure for Eczema and all diseases of the skin.
FREE. Send name and address for large trial bottle and 25c to cover cost of mailing, etc.
HARPER REMEDY CO.,
Chicago, Ill.
Full size bottles $1. Sold and recommended by
MAY'S 506 - 508 MARKET ST
THE MAY DRUG CO. PITTSBURG, PA.

Easy Enough
It is easy enough to be well dressed if you have your clothes cleaned and pressed now and then by
Dickson, The Tailor, 420 Wood St.

JAS. H. MATTHEWS & CO. Stamp and Stencil Works.
HAVE REMOVED TO
306 WOOD STREET.

Don't Poison Baby.
FORTY YEARS AGO almost every mother thought her child must have PAREGORIC or laudanum to make it sleep. These drugs will produce sleep, and A FEW DROPS TOO MANY will produce the SLEEP FROM WHICH THERE IS NO WAKING. Many are the children who have been killed or whose health has been ruined for life by paregoric, laudanum and morphine, each of which is a narcotic product of opium. Druggists are prohibited from selling either of the narcotics named to children at all, or to anybody without labelling them "poison." The definition of "narcotic" is: *"A medicine which relieves pain and produces sleep, but which in poisonous doses produces stupor, coma, convulsions and death."* The taste and smell of medicines containing opium are disguised, and sold under the names of "Drops," "Cordials," "Soothing Syrups," etc. You should not permit any medicine to be given to your children without you or your physician know of what it is composed. CASTORIA DOES NOT CONTAIN NARCOTICS, if it bears the signature of Chas. H. Fletcher.

900 DROPS
CASTORIA
A Vegetable Preparation for Assimilating the Food and Regulating the Stomachs and Bowels of
INFANTS & CHILDREN
Promotes Digestion Cheerfulness and Rest. Contains neither Opium, Morphine nor Mineral. NOT NARCOTIC.
Recipe of Dr. SAMUEL PITCHER
Pumpkin Seed
Alx. Senna
Rochelle Salts
Anise Seed
Peppermint
Bi Carbonate Soda
Worm Seed
Clarified Sugar
Wintergreen Flavor
A perfect Remedy for Constipation, Sour Stomach, Diarrhoea, Worms, Convulsions, Feverishness and LOSS OF SLEEP.
Fac Simile Signature of
NEW YORK.
At 6 months old
35 DOSES - 35 CENTS
EXACT COPY OF WRAPPER.

Letters from Prominent Physicians addressed to Chas. H. Fletcher.
Dr. J. W. Dinsdale, of Chicago, Ill., says: "I use your Castoria and advise its use in all families where there are children."
Dr. Alexander E. Mintie, of Cleveland, Ohio, says: "I have frequently prescribed your Castoria and have found it a reliable and pleasant remedy for children."
Dr. J. S. Alexander, of Omaha, Neb., says: "A medicine so valuable and beneficial for children as your Castoria is, deserves the highest praise. I find it in use everywhere."
Dr. J. A. McClellan, of Buffalo, N. Y., says: "I have frequently prescribed your Castoria for children and always got good results. In fact I use Castoria for my own children."
Dr. J. W. Allen, of St. Louis, Mo., says: "I heartily endorse your Castoria. I have frequently prescribed it in my medical practice, and have always found it to do all that is claimed for it."
Dr. C. H. Glidden, of St. Paul, Minn., says: "My experience as a practitioner with your Castoria has been highly satisfactory, and I consider it an excellent remedy for the young."
Dr. H. D. Benner, of Philadelphia, Pa., says: "I have used your Castoria as a purgative in the cases of children for years past with the most happy effect, and fully endorse it as a safe remedy."
Dr. J. A. Boarman, of Kansas City, Mo., says: "Your Castoria is a splendid remedy for children, known the world over. I use it in my practice and have no hesitancy in recommending it for the complaints of infants and children."
Dr. J. J. Mackey, of Brooklyn, N. Y., says: "I consider your Castoria an excellent preparation for children, being composed of reliable medicines and pleasant to the taste. A good remedy for all disturbances of the digestive organs."
Dr. Howard James, of New York City, says: "It is with great pleasure that I desire to testify to the medicinal virtue of your Castoria. I have used it with marked benefit in the case of my own daughter, and have obtained excellent results from its administration to other children in my practice."
GENUINE CASTORIA ALWAYS
Bears the Signature of
Chas. H. Fletcher.
The Kind You Have Always Bought
In Use For Over 30 Years.
THE CENTAUR COMPANY, 77 MURRAY ST., NEW YORK CITY.

Tekla Bread
NATIONAL BISCUIT COMPANY
Tekla Bread is always the same—clean, creamy, flaky, nutritious, delicious and digestible. Baked fresh every day—sold wherever there is an appetite.
Tekla Bread
NATIONAL BISCUIT COMPANY

NATATORIUM TURKISH BATHS,
Duquesne Way, Near Sixth St. Swimming and Tub Baths.
Ladies' Day, Friday.
From 7 A. M. to 9 P. M.

OFFICIAL—ALLEGHENY COUNTY.

Office of Controller of Allegheny County, Pittsburgh, Pa., June 29, 1904.

NOTICE is hereby given that the county commissioners of the county of Allegheny, commonwealth of Pennsylvania, will receive until 12 o'clock, noon, Saturday, July 16, 1904, sealed proposals for the permanent improvement of a certain public road or highway in said county, known as the Moorefield road, according to the surveys, plans, profiles and estimates on file in the office of the county road engineer, the said surveys, plans, profiles and estimates, together with a copy of the contract, specifications and bond to be entered into by the party or parties to whom the contract may be awarded, are on file in the office of F. W. Patterson, county road engineer, room 29, court house, Pittsburgh, Pa., and are open for inspection and examination of all persons interested.

The proposals or bids for said proposed improvements must be filed in the office of the county controller, court house, Pittsburgh, Pa., and must be addressed to the county commissioners, who will open the same on Saturday, July 16, 1904, and the contract will be awarded to the lowest responsible bidder or bidders in compliance with the provisions of an act of assembly, approved the 20th day of June, A. D. 1895, entitled "An act providing for the permanent improvement of certain public roads and highways," etc., etc. Each proposal must be accompanied by a bond and two sureties probated before said commissioners, or before some person having authority to administer oaths, or the bond of a security trust company authorized to do business in the county of Allegheny, in the sum of twenty thousand ($20,000.00) dollars.

The commissioners reserve the right to reject any or all bids.

R. J. CUNNINGHAM,
County Controller.

OFFICIAL—ALLEGHENY COUNTY.

Office of Controller of Allegheny County, Pittsburgh, Pa., June 29, 1904.

NOTICE is hereby given that the county commissioners of the county of Allegheny, commonwealth of Pennsylvania, will receive until 12 o'clock, noon, Saturday, July 16, 1904, sealed proposals for the permanent improvement of a certain public road or highway in said county, known as the Foster road, according to the surveys, plans, profiles and estimates on file in the office of the county road engineer, the said surveys, plans, profiles and estimates, together with a copy of the contract, specifications and bond to be entered into by the party or parties to whom the contract may be awarded, are on file in the office of F. W. Patterson, county road engineer, room No. 29, court house, Pittsburgh, Pa., and are open for inspection and examination of all persons interested:

The proposals or bids for proposed improvement must be filed in the office of the county controller, court house, Pittsburgh, Pa., and must be addressed to the county commissioners, who will open the same on Saturday, July 16, 1904, and the contract will be awarded to the lowest responsible bidder or bidders in compliance with the provisions of an act of assembly, approved the 20th day of June, A. D. 1895, entitled "An act providing for the permanent improvement of certain public roads and highways," etc., etc. Each proposal must be accompanied by a bond and two sureties probated before said commissioners, or before some person having authority to administer oaths, or the bond of a security trust company authorized to do business in the county of Allegheny, in the sum of twenty thousand ($20,000.00) dollars.

The commissioners reserve the right to reject any or all bids.

R. J. CUNNINGHAM,
County Controller.

OFFICIAL—ALLEGHENY COUNTY.

Office of Controller of Allegheny County, Pittsburgh, Pa., June 29, 1904.

NOTICE is hereby given that the county commissioners of the county of Allegheny, commonwealth of Pennsylvania, will receive until 12 o'clock, noon, Saturday, July 16, 1904, sealed proposals for the permanent improvement of a certain public road or highway in said county, known as the Moorefield road, according to the

THE RATE FOR

Personal and All Classified Advertisements in

THE PITTSBURGH GAZETTE

IS ONE CENT A WORD when paid for in advance.

For the convenience of advertisers The Pittsburgh Gazette has established the following branch offices, where classified advertisements may be left at regular rates, 1c a word, each insertion, cash in advance. Advertisements left at any branch office will be telephoned to the main office, thus insuring prompt publication.

PITTSBURGH.

ERUSHTON AVE., 318—F. S. Weisser & Co.
BUTLER ST., 2400—David Lewis.
BUTLER ST., 3521—H. O. Knapp.
BUTLER ST., 4701—R. M. Totten.
BUTLER ST., COR. 44TH—A. W. Covert.
BUTLER ST., 5202—Henry A. Spiker.
CARVER ST., COR. PARK AVE.—R. B. McKelvey.
CENTER AVE., 1801—T. F. Moore.
CENTER AVE., 2101—C. F. Nourse.
CENTER AVE., COR. KIRKPATRICK ST.—The Bella Pharmacy.
COLLINS AVE.—William Lindeman.
CONGRESS ST., COR. WYLIE AVE.—C. F. McMurray.
DALLAS AVE., COR. KELLY ST.—McCabe's.
FIFTH AVE., 1221—Robb Drug Company.
FIFTH AVE., 1401, COR. STEVENSON—Chas. L. Young.
FIFTH AVE., 1743—Harper & Wynne.
FIFTH AVE., 2220—McKee & Heflin.
FIFTH AVE., 2014—Murray's Pharmacy.
FIFTH AVE., 8705—Central Pharmacy.
FIFTH AVE., 1430—Thumm Bros., Stationers.
FOREST ST., 1782—John S. Chisholm.
FORBES ST., COR. CRAIG—Geo. A. Charles.
FORTY-THIRD ST., COR. BUTLER—R. M. Totten.
FORTY-FOURTH ST., COR. BUTLER—A. W. Covert.
FRANKSTOWN AVE., COR. PENN—Schilling Bros. Company.
FRANKSTOWN AVE., 120—E. G. Suffal.
FRANKSTOWN AVE., 6056—Theo. T. Hill.
FULTON ST., 108—F. J. Kellenberger.
FULTON ST., COR. WYLIE—Wm. Schuchmann.
HAMILTON AVE., COR. HOMEWOOD—J. R. McCreary.
JUNILLA ST., COR. WYLIE AVE.—E. H. Breheny.
KIRKPATRICK ST., COR. WYLIE AVE.—James Sieling.
KELLY ST., COR. DALLAS AVE.—McCabe's.
LARIMER AVE., 410—F. J. Brehm.
LINCOLN AVE., COR. LEMINGTON—O. F. Freebing.
LEMINGTON AVE., COR. LINCOLN—O. F. Freebing.
NEVILLE ST., COR. CENTER AVE.—Shadyside Grocery Company.
OAKWOOD ST., COR. FRANKSTOWN AVE.—McKee & Berlin.
PARK AVE., 101, COR. CARVER ST.—R. B. McKelvey.
PENN AVE., 2851—P. C. Schilling Company.
PENN AVE., 3408—G. W. Tea Druggist.
PENN AVE., 4906, COR. HIGHLAND — East End Drug Company.
PENN AVE., COR. FRANKSTOWN—Schilling Bros. Company.
STEVENSON ST., COR. FIFTH AVE.—Chas. L. Young.
SECOND AVE., 5448, GLENWOOD — S. E. Flucas.
SHILOH ST., 38—M. E. Taylor.
TEMPLE ST., COR. WARD—W. S. Beech.
THIRTY-THIRD ST., 057—McNally's Pharmacy.
TWENTY-EIGHTH ST., COR. PENN AVE.—P. C. Schilling Company.
WARD ST., COR. TEMPLE—W. S. Beech.
WYLIE AVE., 1401, COR. CONGRESS—C. F. McMurray.
WYLIE AVE., COR. FULTON—Wm. Schuchmann.
WYLIE AVE., COR. KIRKPATRICK ST.—James Sieling.
WYLIE AVE., 2220—J. Ruechert.
WYLIE AVE., 2430, COR. JUNILLA ST.—E. H. Mehrer.
WYLIE AVE., 1402—E. K. Thumm.

ALLEGHENY.

ALLEGHENY AVE., 1200, COR. CABINET ST.—Allegheny Avenue Pharmacy.
ALLEGHENY AVE., COR. REBECCA ST.—C. A. Spang.
BEAVER AVE., 1402—Bundy & Eaton.
BEAVER AVE., COR. FRANKLIN ST.—John Ritter.
BEAVER AVE., COR. NIXON ST.—Wm. Dice.
BRANCH ST., COR. LOWRY—T. J. McGee.
BUENA VISTA ST., COR. JACKSON—Stelzer & Kutscher.
BRIGHTON PLACE, COR. TAGGART ST.—D. A. Vanesdale.
CABINET ST., COR. ALLEGHENY AVE.—Allegheny Avenue Pharmacy.
CALIFORNIA AVE., 1200, COR. ISLAND—C. L. Graf.
NIXON ST., COR. BEAVER AVE.—Wm. Dice.
PEDERAL ST., 216—James H. McClelland.
FEDERAL ST., 208—W. A. Steele.

WANTED.

Always be sure to mention that you saw this adv. in The Gazette.

Agents.

AGENTS—$35 per week sure selling our New Patents. Free samples guaranteed any agent answering this advertisement at once. Braham Co., 281 Cincinnati, O.

AGENTS—$85 per week sure selling our New Patents. Free samples guaranteed any agent answering this advertisement at once. Braham Co., 282, Cincinnati, O.

WILL pay about 50 cents cash on dollar; entire stocks shoes, drygoods, carpets. Address C. E. Schmitz, Connellsville, Pa.

ROOSEVELT WATCH FOB—Oxidized silver finish; picture of Roosevelt on pendant; agents wanted; sample 25 cents. Variety Store, Meyersdale, Pa.

Male Help.

BOY—A bright boy wanted for an insurance office; state in handwriting in your application, address, education and salary expected. Address C 111, The Gazette.

BOYS wanted; must have some experience in gas mantle factory. Address Z 147, The Gazette.

CANVASSERS—Wanted everywhere; either sex; to sell Quinnolo, the spot killer and polisher; sells on sight; like hot cakes; housekeepers glad to buy. 833 E. Ohio st., Allegheny, Pa.

COOK—Wanted first-class cook for out-of-town position. Apply Home hotel, Duquesne way.

EARN $50 to $100 monthly corresponding for newspapers; $5 a column for work in spare time; no canvassing; send for particulars. Northern Press Association, Plattsburgh, N. Y.

GOOD opening for outdoor salesman; must have twenty-five dollars. Grinsad, 304 Eighth ave., West Homestead.

GRANITE PAVERS—Steady work, all season for first-class pavers. Citizens Construction Co., Chamber of Commerce bldg., Chicago.

LABORERS, coal miners, drivers, farm hands, $30 per month and board. 606 River ave., Allegheny.

LEARN telegraphy; either sex; $25 for full course; railroad and commercial telegraphy. Morse Telegraph College, 120 Sixth street.

MEN for the U. S. marine corps—Able-bodied unmarried men between 21 and 35, good character, must speak, read and write English; marines serve at sea, on men-of-war in all parts of the world, or land in our island possessions and at naval stations in the United States; recruiting officer, room 404, Postoffice building, City.

PAINTERS—Bridge work; 25c hour. Apply bridge, Lincoln ave., Brilliant cut-off.

PAINTER—A first-class sign painter. Apply at the Dawes Mfg. Co., Copeland Sta., Pa.

PULLERSOUT—Four pullersout for Crucible melting furnace. Apply Crescent Steel Co., Forty-ninth and Railroad sts.

SALESMEN—In Pennsylvania, Ohio and West Virginia towns, to sell teas, coffees, etc. Address Continental Tea and Coffee Co., 914 Federal st., Allegheny.

SHOW CARD PAINTER—Apply at once, "The Surprise Store."

Six Experienced Boys' Clothing Salesmen. Apply to Manager Boys' Clothing Dept., Second floor,

KAUFMANN'S

WANTED—Salesmen calling on drug trade to carry a side line; good selling article on commission; liberal terms; free sample outfit. Address Fluid Specialty Co., Reading, Pa.

WANTED—Experienced live stock butchers, 206 Church ave., Allegheny.

WANTED—White lead salesman for Western Pennsylvania; experienced man. Address the Davis Lead Co., Park Bldg., Pittsburgh, Pa.

YOUNG and middle-aged men and women to educate for commercial positions at the Actual Business College, conducted by responsible Pittsburgh educators and established twenty-five years; we can and do place students in positions without charge; summer school, day and evening; easy terms. THE ACTUAL BUSINESS COLLEGE, 340 Fifth ave., Pittsburgh; abridged course for teachers during their vacation.

YOUNG MEN everywhere, copy letters, home evenings, $9.50 week; send addressed envelope for full particulars. Manager Dept. W 152, Box 1411, Philadelphia, Pa.

WANTED.

Female Help.

ANY poor girl in need of a friend, a home or advice, is invited to call or write the matron of the Salvation Home, No. 705 Grandview ave., Mt. Washington, Pittsburgh.

CANVASSERS—Two good women canvassers; good pay; call early. 619 Liberty ave.

GIRL to address envelopes on typewriter, $5 per week; chance of advancement for one with some knowledge of stenography. Address, giving age and residence, L 147, The Gazette.

GIRLS—Wanted two dining room girls at Home hotel, Duquesne way.

LADIES wanted to do Battenberg or crochet work at home; steady work; write or call; work sent out of city. Colonial Mfg. & Supply Co., 708 Penn ave.

STENOGRAPHER—Young lady with some knowledge of bookkeeping; salary moderate to start; state age and experience. Address B 148, The Gazette.

WANTED to adopt female child about 6 years, good home for child with; best of references given. Address L 174, care W. J. Gaslin, Option No. 1, Allegheny co., Pa.

WOMAN—Wanted white woman for general housework; no washing; $4.00 per week. Apply 1230 Franklin st., Wilkinsburg.

Situations—Male.

SITUATION by a young man as draughtsman, who can trace and letter fairly well. Address F 147, The Gazette.

SITUATION to take care of a farm desired by young man; has experience. Address A 140, The Gazette.

AD WRITER, Page-Davis student, desires position as assistant. Ad Writer, Box 270, New Castle, Pa.

WORK of any kind by a good, honest young colored man with references. Address D 174, The Gazette.

YOUNG man desires to learn the banking business. Address S 149, The Gazette.

SIDE LINE or good line; southern territory; experienced. Address E 149, The Gazette.

SITUATION desired by good coach and wagon painter. Address N 147, The Gazette.

Situation—Female.

WANTED by a middle-aged German lady, housekeeping in private family or upstair work and sewing, or work in hospital or institution; country or city. Write or call at 1209 Madison ave., Allegheny.

WANTED—Situation by stenographer and typewriter; five years' experience; best references. Address B 148, The Gazette.

GIRL desires position as chambermaid in rooming house. Write R 174, The Gazette.

LAUNDRESS—First-class, desires work by the day. Apply 101 Washington st., city.

Business Opportunities.

PARTIES desiring sheet metal stamping, drawing deep shells or shapes, and novelty work done in sheet steel, tin, brass, copper and aluminum, metal spinning, also special machines for the manufacturing of metal screw tops. We would be pleased to figure on your business. We make sheet metal dies of all kinds, retinning and tinning. Estimates cheerfully given. The Foreman Can Co., Irwin, Pa. Bell 'phone 50.

FLOUR MILL wanted by young man with 10 years' experience; will work by month or rent, if suitable. Will take distilling mill. Will go anywhere. Address G 147, The Gazette.

WE have a cash customer for a good store outside of the city; must pay invoice over $8,000; shoe or clothing store preferred. MILLER & HOWARD, 431 Fourth ave.

Insurance Agents.

THE SLOCUM DISASTER makes people want protection; $1,000 to $4,000 for $1 to $4 per year; big commission. DUQUESNE REGISTRY CO., Ferguson building.

Pupils.

SEEK not the cheapest tuition, but the best possible instruction. It pays to attend the REGNO SCHOOL. Facilities for securing positions unexcelled. Send for catalogue. 432 Wood st.

Boarders.

WANTED—Boarding in country few miles from city, for woman and three children; not very expensive; state terms. Address "A," 916 Farmers Bank building.

Miscellaneous.

WANTED.

ONE SECOND-HAND PUSH CART, OR PAIR OF WHEELS AND AXLE SAME, AT ONCE. MUST BE CHEAP. ADDRESS K 30, THE GAZETTE.

PAINT PRESERVES PROPERTY. Protect your house with good paint put on by a trustworthy painter. P. J. BYRNE, 634 Fifth Ave. 711 Forbes st. Both Telephones.

WANTED, A horse to pasture. M'FADDEN, Sewickley.

H. C. KNAPP, commercial job printer, 3021 Butler st. Both telephones.

FOR RENT—FURNISHED ROOMS.

Always be sure to mention that you saw this adv. in The Gazette.

City and Suburban.

THE PITTSBURGH GAZETTE ROOM RENTING BUREAU, BELL 'PHONE 1620 GRANT; P. & A., 1014 MAIN, WILL FURNISH FULL INFORMATION CONCERNING ANY OF THE ROOMS IN THESE COLUMNS.

ATWOOD ST., 182—Nicely furnished rooms; all conveniences.

BLAIR ST., 5012, Hazelwood—Two rooms, unfurnished, and back porch, all conveniences.

BOYD ST., COR. FORBES—Neatly furnished front rooms; all modern conveniences; private family.

FIDDLE AVE., 418, Wilkinsburg—Furnished rooms for gentlemen; everything first-class; good location.

CLIFF ST., 16—Two nicely furnished large front rooms; coolest spot in Pittsburgh; good neighborhood; every modern convenience; 20 minutes' walk from postoffice; $2 and $2.50 per week; also two nicely furnished rooms for light housekeeping; private w. c.; Wylie and Bedford ave. cars to Gum st.

CLIFF ST., 1514—Well furnished second-floor front; convenient location; good view.

COLLINS AVE., 616—Furnished or unfurnished rooms; light housekeeping if desired; all conveniences.

DINWIDDIE ST., 208—Furnished front rooms, with board; good location; all conveniences.

DINWIDDIE ST., 9—Two furnished rooms, complete for light housekeeping.

FIFTH AVE., 1039—Furnished rooms to let; all conveniences.

FIFTH AVE., 2035—Furnished room and board; private family, no other roomers; Jumonville apartments J.

FIFTH AVE., 3610—Three furnished rooms for light housekeeping; all conveniences.

BELLEFIELD AVE., 282—Neatly furnished room, every modern convenience; desirable summer location.

FEDERAL ST., 7, NEAR WYLIE—Two large front rooms; very nicely furnished; conveniences.

FIFTH AVE., 3507—Furnished room; large, pleasant, newly furnished, newly papered; also small room; instantaneous water heater.

FIFTH AVE., 1039—Three nicely furnished second-story rooms to let; all conveniences.

FIFTH AVE., 2703, near Robinson—Large front room, furnished; reasonable.

FIFTH AVE., 2035—Large front room; furnished; electric light and all conveniences; breakfast if desired. Mrs. Pyke, Jumonville Apartments.

FOR RENT—With or without board, large, airy, furnished room, suitable for two; also single room; private, refined family; all conveniences, 'phone, etc.; near car lines; large house, porch, lawn, shady trees. Address D 172, The Gazette.

FORBES ST., 2441—Finely furnished rooms; beautiful location; large porches and lawn, all conveniences; Bell 'phone 618 Schenley.

FIFTH AVE., 2014—Two furnished rooms, all conveniences; private family.

FOR RENT—Furnished room in private family, every possible convenience, in Knoxville; $10 monthly; reference. Address R 171, The Gazette.

FRANKLIN AVE., 744, Wilkinsburg—Two large, nicely furnished rooms, one front; every convenience.

FRANKLIN AVE., 438, Wilkinsburg—Three large, cool furnished rooms for men or housekeeping.

FRANKLIN AVE., 822, WILKINSBURG—Large, nicely furnished front room; gas, bath; desirable location.

FURNISHED room, with private family, with or without sitting room. Address W 168, The Gazette.

HIGHLAND AVE., S., 835—Nicely furnished front room; all conveniences.

JUCUNDA ST., 208, Knoxville—Nicely furnished front rooms, all conveniences; gentlemen preferred.

JEANNETTE ST., 522, Wilkinsburg—Nicely furnished room, all conveniences.

KELLEY AVE., 301, Wilkinsburg—Large second floor front rooms, new house; gentlemen only.

LOCUST ST., 813, CITY—Nicely furnished room; second floor; all conveniences; private family.

MARION ST., 1312, City—Furnished rooms for $2.50 week.

MONONGAHELA ST., 4815, Hazelwood—Nicely furnished rooms, all modern conveniences, private family.

NORTH AVE., 1007, Wilkinsburg—Furnished room in good location.

OAKLAND SQUARE, SO., 5a—Three beautiful front rooms; every convenience; splendid location; 15 minutes from city. P. & A. 'phone 852 K.

PENN AVE., 321—Two large very nicely furnished rooms; rent reasonable; all conveniences.

FOR RENT—FURNISHED ROOMS.

City and Suburban.

PENN AVE., 1707—Furnished rooms for light housekeeping.

REBECCA AVE., 308, Wilkinsburg—Large front room, every convenience; gentlemen preferred; terms reasonable.

REBECCA AVE., 423, Wilkinsburg—Large, elegantly furnished front rooms; modern house, delightful location.

REBECCA AVE., 406, Wilkinsburg—Two furnished first floor light housekeeping rooms; every convenience.

REBECCA AVE., 318, Wilkinsburg—Neatly furnished room, all conveniences, gentlemen only; reasonable.

REBECCA AVE., 321, Wilkinsburg—Pleasant front rooms; good boarding; specialty terms; corner house.

REBECCA AVE., 440, Wilkinsburg—Nicely furnished room, boarding optional, near cars and station.

REED ST., 48—A nice large furnished room for light housekeeping.

RIDDLE AVE., 218, WILKINSBURG—First-class furnished room, third floor $7 month; second floor, $10 to $12 month.

SOUTHERN AVE., 52, MT. WASHINGTON—Furnished room; with or without board; five minutes from Monongahela incline.

SUSQUEHANNA ST., 7306—One large front room; everything just new; all conveniences; reasonable.

SOUTH AVE., 1006, WILKINSBURG—Neatly furnished rooms; all conveniences; good summer location.

SOUTH THIRTEENTH ST., 71—Neatly furnished rooms, first-class board; every convenience.

SOUTHERN AVE., 147, Mt. Oliver—Nicely furnished rooms, with board; all conveniences.

S. SARAH ST., 2001—Nicely furnished front room; all conveniences; private family; reasonable.

SARAH ST., 1815, South Side—Furnished rooms and boarding.

SECOND-STORY front room, with alcove, suitable for two or four young men; bath and home privileges. 1825 Fifth ave.

SOUTH ATLANTIC AVE., 5100, near Center and Woodworth—Furnished room; all conveniences; reasonable; board; 'phone 2217 S Highland.

"THE PITNEY," 309 GRANT ST. Beds 50c, 75c, $1.00; transient men only; all accommodations; first-class service.

TERRACE ST., 3423, NEAR DARRAH—Furnished room in the prettiest spot in Oakland; breakfast and 6:30 dinner if desired; private family.

SWISSVALE AVE., 709—Furnished room, bath and gas.

UNDERCLIFF, PA.—Large, nicely furnished room with use of piano; 9 miles from city, 1 minute's walk from P. R. station; breakfast if desired; gentlemen. Address W 169, The Gazette.

WILL RENT furnished house to small family in exchange for board of two adults; select East End neighborhood; two minutes to Fifth and Ellsworth ave. cars. Address L 169, The Gazette.

WICK ST., 217—Furnished room, one or two gents only; every convenience; reference.

WYLIE AVE., 2028—Nice large front room, furnished, suitable for two persons, all conveniences; near cars.

WYLIE AVE., 1006—Newly furnished second-floor front, family two; all conveniences; reasonable.

East End.

BAUM ST., 5564, E. E.—Three furnished rooms for light housekeeping; rent very reasonable; no children.

BEECHWOOD INN, Corner Furber and Shady avenues, Squirrel Hill, nicely furnished rooms, with board; large grounds and plenty of shade. Bell 'phone Highland 9085-J.

COLLINS AVE., 616—Nice, large unfurnished room, third floor; all conveniences.

COPELAND AVE., 733—Two pleasantly furnished rooms, all modern conveniences, good summer location.

FOR RENT—Second floor, furnished or unfurnished; 5817 Rippey st.

FORBES ST., 4621, NEAR CRAIG—Nicely furnished rooms; light housekeeping permitted; bath, laundry privileges, board optional; terms reasonable.

FRANKSTOWN AVE., 1635—Nice, large furnished room, second floor.

GENTLEMEN obliged to remain in the city during summer months will find large, airy room in private family, E. E.; all conveniences, 'phone, etc.; smoking room, large porch, lawn, shade trees, large, cool house; convenient to cars; board if desired; no objection to married couple. Address D 170, The Gazette.

HAILMAN ST., 325—Two unfurnished and one furnished room; all conveniences; no children; references.

HARVARD ST., 5625—Two nicely furnished rooms, second floor; private family; all conveniences.

HAYS ST., 5821—Nicely furnished second floor room; board optional; private family.

LINCOLN AVE., 833—Furnished front room, one square from Frankstown ave.

MARCHAND ST., 6361, E. E.—Large front room; all conveniences.

MARYLAND AVE., 733—Furnished room, second floor; private family, adults; no other roomers.

M'PHERSON BOULEVARD, 8621—Furnished room for young man; meals can be had near by.

NEGLEY, 731, South—Nicely furnished front room; all conveniences; porch, shade; reasonable.

PACIFIC AVE., 533—Furnished room, adjoining bath, small private family, reasonable. Mann.

NORTH EUCLID AVE., 708—Nicely furnished front room, suitable for gentlemen; all conveniences; near Highland park.

NORTH HIGHLAND AVE.—7 Highland place, three or five furnished rooms, with housekeeping privileges, porch, laundry, bath and kitchen. Get off at Rodman st.

OAKLAND AVE., 239—Large, handsomely furnished room, with all conveniences; rent moderate; gentlemen only.

OAKLAND AVE., 336—Two nicely furnished rooms, second floor, all conveniences; private family; gentlemen only.

OAKLAND AVE., 355—Large, handsomely furnished rooms, first-floor location; all conveniences; gentlemen only.

OAKLAND AVE., 247—Large, well-furnished room, with excellent table board. Bell 'phone 2189 J, Schenley.

RURAL AVE., 5812—Nicely furnished room, bath adjoining; gentlemen only; choice location.

RURAL AVE., 5890, Gr. Euclid—Furnished front alcove room, second floor; all conveniences.

SHADY AVE., 268—Third story furnished room; gentlemen only.

SOUTH HIGHLAND AVE., 256—Suite of second floor front rooms, furnished or unfurnished, with first-class board, baths.

SHETLAND AVE., 216—Front furnished room for one or two ladies; conveniences; references exchanged.

TIOGA ST., 7508, NEAR HAMILTON—Two large, nicely furnished rooms; suitable two; $10.

Allegheny.

ALLEGHENY AVE., 1313, Allegheny—Two nicely furnished rooms for light housekeeping; gas, bath and hard water 'phone.

ANDERSON ST., 208—Furnished rooms for housekeeping, $2.50 per week; also two unfurnished rooms, $8.00 per month.

CEDAR AVE., 706—Two furnished rooms for light housekeeping; conveniences.

EAST DIAMOND, 720, OPPOSITE LIBRARY—Two communicating rooms, furnished for light housekeeping; running water; no children; references.

E. NORTH AVE., 16—Nicely furnished rooms facing park; suitable for three gentlemen.

ESPLANADE ST., 1216—Two furnished rooms and kitchen, with gas range.

FEDERAL ST., 1207, Allegheny—Second-story front room with board.

FEDERAL ST., 1307, Allegheny—Furnished front room, with board.

FEDERAL ST., 1415, Allegheny—Furnished front rooms, complete for light housekeeping; both gases; use of bath and laundry; central location.

FEDERAL ST., 1413, Allegheny—Furnished rooms, cheerful and convenient. Price moderate.

FEDERAL ST., 1415—Front rooms for housekeeping, newly furnished, complete; gases, use of bath and laundry.

FEDERAL ST., 1330—Very desirable furnished front room; all conveniences; terms moderate.

LIBERTY ST., 601—Neatly furnished rooms, all conveniences; $10; third floor.

LOCUST ST., 1405—Neatly furnished room; all conveniences; housekeeping if desired; $2.25 week.

MONTEREY ST., 1531—Two second-floor furnished rooms; $10 and $8 month; gentlemen.

MORRISON AVE., 1000, Allegheny—Three unfurnished rooms; hot and cold water; use of laundry; bath, gas. Call first house.

PAGE ST., 1327—Large furnished front room; or would rent unfurnished; conveniences.

RESACA ST., 1224—Very desirable second floor furnished room, all conveniences; $10 per month.

RESACA ST., 1224—Near park; desirable furnished rooms; all conveniences; $10 month.

RIDGE AVE., 707—Nicely furnished second-floor front room; stationary wash stand; hot and cold water.

ROOMS—Light housekeeping rooms; nicely furnished, pleasant, all conveniences, bath, electric lights, natural gas; one of Allegheny's residential streets; rates very low. H. A. Shaffer, 430 Fourth ave.

SANDUSKY ST., 1407—Nicely furnished rooms, with board, or housekeeping if desired.

W. PARK WAY, 15—Neatly furnished rooms for light housekeeping; all conveniences.

ROOMS AND BOARD.

City and Suburban.

CRAIG ST., N., 168—Large second-story front room with running water.

FOURTH ST., 41—Nicely furnished rooms with first-class board.

KIRKPATRICK ST., 627—Two nicely furnished rooms, can accommodate 4 men, boarding optional.

PENN AVE., 515, Wilkinsburg—Two nice, good-sized furnished rooms for gentlemen, with board if desired, or light housekeeping.

East End.

ALDER ST., 6105—Large handsomely furnished rooms; excellent meals; all conveniences; 'phone service.

BAXTER PLACE, 9, NEAR BRADDOCK AND FRANKSTOWN—Large furnished front room; board optional.

BROAD ST., 5822—Nicely furnished rooms, with board; near all car lines.

FRANKSTOWN AVE., 840—Two large, desirable rooms, boarding optional, near cars and station.

FRAZIER ST., 2519—Large front alcove room, furnished; board optional; gentlemen preferred.

GRAHAM ST., 551, Shadyside—Neatly furnished rooms; board; gentlemen preferred or women, employed.

INWOOD ST., 815, NEAR FRANKSTOWN—Large front room, nicely furnished; boarding optional.

IVY ST., 700—Large handsomely furnished room; grand piano; excellent table board; all car lines; three minutes to station.

KELLEY AVE., 6834—Large, neatly furnished room; good boarding if desired; all conveniences.

MARCHAND ST., 6345—Finely furnished rooms, with board; all conveniences.

MATHILDA ST., 248—Nicely furnished second floor front room, all modern conveniences and very desirable location; board optional; terms moderate; 'phone Fisk 285 W.

NORTH HIGHLAND and Margaretta st.—Newly furnished rooms with excellent board; all conveniences; with lawn and porches. N. or S. Highland cars; 'phone.

ST. JAMES ST., 811—Large, well-furnished second and third story rooms, with all conveniences; rates reasonable; excellent table board; near all cars and Shadyside station.

S. HIGHLAND AVE., 406—Second floor front, with alcove; table board; references required.

"THE KRETZSCHMAR."

Fifth ave., 5723—One large front room, with private bath; two rooms en suite and one small room; first-class boarding.

THE INEZ.

Elegant furnished rooms, with board, en suite or single, with or without private baths; porches, lawn and plenty of shade; under new management; best of service. 3407 Forbes st. 'Phone Schenley 872.

Allegheny.

ALLEGHENY AVE., 1314—Elegantly furnished rooms, with board; all conveniences.

SANDUSKY ST., 822—Room and board $5; meal tickets, 21 meals for $3.50.

SECOND-STORY front room with board. 1307 Federal st., Allegheny.

FOR RENT—UNFURNISHED ROOMS.

City and Suburban.

FIFTH AVE., 3610—Three unfurnished rooms for light housekeeping; all conveniences.

FOR RENT—Sewickley, Pa., four unfurnished doctor's rooms, having business prestige for the past 20 years. Call 'phone 88, Sewickley, Pa.

OAKWOOD ST., 538, WILKINSBURG—Three fine, large unfurnished rooms; every possible convenience; also large furnished parlor bedroom.

REBECCA ST., 516, Wilkinsburg—Two light, airy connecting rooms, with one on third floor if desired; every convenience; very desirable central location.

ROOMS — Four bright, connecting rooms, in Lange's flats; newly papered; large, airy porches; no children; every convenience. Inquire 1624 Colwell st.

SWISSVALE AVE., 709, Wilkinsburg—Three unfurnished rooms, bath and gas.

TAYLOR AVE., 719, Avalon, Pa.—Three, four or five unfurnished rooms; use of bath and laundry.

East End.

FOR RENT—Three nicely papered rooms and bath in new brick house; use of laundry and cellar; location, Lincoln district, E. E. Address P. O. Box 1430.

BRYANT AVE. AND N. ST. CLAIR ST.—Two rooms for light housekeeping in new flat; all conveniences; rent $15.

IDLEWILD ST., 7315—Three or four large second floor unfurnished rooms for light housekeeping; all modern conveniences.

LARIMER AVE., 402—Two, three or four housekeeping rooms, furnished or unfurnished; conveniences.

MARCHAND ST., 6415—Two unfurnished front rooms; bath, gas, range, halls carpeted, front porch; $14 per mo.

MURTLAND AVE., 1001, HOMEWOOD—Two nice large unfurnished rooms; bath; gases.

RACE ST., 7142—Two nice, large unfurnished rooms, modern house, delightful locations.

SWISSVALE AVE., 1307, Wilkinsburg—Two nice large unfurnished rooms, use of attic; all conveniences.

Allegheny.

ALPINE AVE., 243—Two furnished rooms; gas and water; $10.50 month; near Arch st.

PAGE ST., 1433—Four unfurnished rooms; gas, bath, water in kitchen; $20 month.

THREE unfurnished rooms and attic, 1417 Bidwell st. Apply 909 Arch st.

JUNIATA ST., 1211—Three unfurnished rooms second floor; all conveniences; $12 month.

WANTED—BOARD.

WANTED good country board with German family near good city; lady and boy, 2½ years; pleasant surroundings, convenient for husband to visit Sundays; state terms. J. R., 1205 Hamilton avenue.

FOR RENT.

City and Suburban Residences.

—TO LET—

$ 18 00—Five-roomed brick dwelling, Minnesota st.
25 00—Seven-room brick, new, bath, gas, etc.; Perrysville ave., Allegheny.
40 00—Nine-room brick, bath, laundry, new.
42 50—Race st.; 10-room brick, laundry, modern.
100 00—New 14-room, center-hall modern, Thomas st.

Four rooms and fireproof vault; Third ave.; suitable for business or apartments.

We have a number of offices to let in downtown sections at low rates. See

CONTINENTAL TRUST CO., 106 Sixth st. (Bessemer Bldg.)

SOUTH SIDE Houses

For Rent—20 S. Thirteenth st., brick, five rooms and attic; $15 per month.
207 Plymouth st., brick, six rooms; $14 per month.
171 Southern ave., frame, three rooms; $12 per month.
Carey alley, brick, five rooms; $14 per month.
Send for list.
COMMONWEALTH REAL ESTATE COMPANY,
327-329 Fourth ave.

FOR RENT—4616 Penn ave., store and 7 rooms, brick house. Inquire of D. DOUGHTY, 4733 Liberty ave., E. E.

CALL or send for new rent list just published.

JAMES H. THOMPSON, 441 Fourth ave.

FOR RENT—New 5-room frame house. MORTGAGE BANKING CO., 423 Fourth ave.

$40.00—6039 Hoeveler st., near North Highland ave., nine rooms; apply on premises.

East End Residences.

SEND card for complete list of East End houses and apartments and map, free.
S. H. LLOYD,
6029 Penn ave., E. E., Pittsburgh, Pa.

Allegheny Residences.

$25.00—NEW, SECOND BRICK with all modern conveniences, cab. mantels, and c. water, bath, sliding doors and in delightful location. Delightful for winter or summer. Perrysville ave.
HOLLAND & KIDNEY, 400 Grant st.

FOR RENT—A very nice brick house of 6 rooms; all newly papered; in Kingston block; rent $15.50; also good 6-room house on Boyle st., near park.
W. L. SCOTT & CO., 300 Federal st.

FOR RENT.

950 Morrison ave., Allegheny, frame house of 6 rooms; both gases, water; rent $16.
W. L. SCOTT & CO., 300 Federal st., Allegheny.

Offices.

FOR RENT—APOLLO BLDG., FOURTH AVE. GREAT REDUCED RATES.
Fine, well-lighted offices, single or en suite; elevator and janitor service; light and heat.
HOME TRUST COMPANY, Wood st. and Sixth ave.

BANK FOR SAVINGS BLDG., rooms Nos. 302, 304; fine location; special rental; immediate possession.
HOME TRUST COMPANY, Wood st. and Sixth ave.

ONE, two or three small offices in Columbia Bank building; low rental; one a corner room. Inquire room 708.

Apartments.

WINDSOR APARTMENTS.
FOR RENT—Ward st., corner Girty, Oakland; desirable apartment, 3 rooms, bath. All modern conveniences, at low rentals. Immediate possession. See
COMMONWEALTH REAL ESTATE CO., 327 Fourth ave.

FOR RENT.

Apartments.

NO. 7035 KELLY ST.—Apartment of 3 rooms and bath; hot water heater; rent $18 per mo.
NO. 4013 DUQUESNE AVE., Allegheny—6 beautiful apartments of 5 rooms each; private halls, speaking tubes and every modern convenience; rent $25 per month each; possession October 1.
NO. 1347 FIFTH AVE.—Flat of 3 rooms; rent $18.
FRAZIER AND GRIFFITH STS.—Flat of 2 rooms, city water, second floor; rent $8.00.
FRAZIER ST., rear—Flat of 3 rooms; city water, first floor; rent $8.50.
H. A. SHAFFER COMPANY, 430 Fourth ave.

—FOR RENT—
FURNISHED APARTMENT.
5 rooms in Wilkinsburg, furnished; during July and August, $45 month.
Send for rent list of Wilkinsburg houses.
WILKINSBURG REAL ESTATE & TRUST CO.,
Wood and Penn,
Wilkinsburg, Pa.

FOR RENT.

East End apartment, second floor suite of 4 rooms; bath, newly papered and painted; rent $25; possession at once.
SAMUEL W. BLACK & CO., Farmers Bank Building.

FOR RENT.

Irene apartments, Reed st., corner Crawford st., five rooms and bathroom; all modern conveniences. Call at office and see plan.
JAMES H. THOMPSON, 441 Fourth ave.

CITY APARTMENTS.
1411 Fifth ave., 5 rooms, bath, gas, etc.; rent $26.00.
BARR BROS. & CO., 412 Grant st.

FOR RENT—THE FINEST flat on Liberty ave., East End; 6 rooms. See G. F. MILLER & CO., 4780 Liberty ave.

Miscellaneous.

FOR RENT—Photoscopes, automatic photographing machine; for particulars inquire No. 314 Bissell Block, Pittsburgh.

FOR SALE.

City and Suburban Residences.

THIS IS CHEAP FOR THE MONEY. JUST THINK IT OVER, THEN SEE US.
$7,000.
FOR 4 BRICK HOUSES, CONTAINING 22 ROOMS,
On WYLIE AVE., near JUNILLA ST.
Big lot, 40x150 feet; alley.
Rents for $340 A YEAR.
DO YOU KNOW A GOOD THING?
WELL, GET NEXT TO THIS.
THERE IS MONEY IN IT FOR YOU.
Exclusive agents.
ARONSON REALTY COMPANY.
ARONSON BLDG., 646 FIFTH AVE.
MAKE MONEY FOR OTHERS.
WILL MAKE MONEY FOR YOU.

FOR SALE.

JACKSON ST., Bellevue—Frame, 8 rooms, bath, laundry, front and rear porches, and all in the best of condition; lot 40x130, to a 40-foot street; price $5,000.
DIVISION ST., Bellevue—Frame, 6 rooms, gas and water; house in good condition; lot 100x130; price $4,500.
BELLEVUE REALTY SAV. & TRUST CO., 440 Lincoln ave., Bellevue.

FOR SALE—We have a number of new seven-room frame houses in excellent suburb, within 20 minutes' car ride of the postoffice. We will accept lot in exchange if desired, and the balance on monthly payments.
MORTGAGE BANKING CO., 423 Fourth ave.

MARYLAND AVE.

Two-story and attic reception hall house of 11 rooms, bath, two toilets, laundry, furnace, newly decorated and painted, one of these substantial houses built for a home. It can be bought for $7,500.
LAND TITLE AND TRUST COMPANY, 315 Fourth ave.

A BARGAIN to quick buyer—6-room house, with all conveniences, $1,700; also 5-room house, 2 lots, with all conveniences, $2,100. Inquire of
D. DOUGHTY, 4733 Liberty Ave., E. E.

East End Residences.

For Sale Choice and Most Central East End District

New brick house.
9 rooms, well finished.
Modern fixtures in
One of the most
popular sections, viz.
between So. Highland and
So. Negley ave. Immediate
possession. Price attractive.
Only $7,500. See
COMMONWEALTH REAL ESTATE CO.,
327-329 Fourth ave.

TWENTIETH WARD,

NEAR NEGLEY AVENUE.

One of the neatest small residences in this section, having parlor, library, dining room, kitchen and butler's pantry on first floor; four bedrooms and attic; large bathrooms, cabinet and tile mantels and all conveniences. Price only $8,500. (E. E. 231.)
A. Z. BYERS & CO., 6221-2 Farmers Bank Bldg.

NOTICE.

Ten thousand dollars will secure control of seventy thousand dollar East End property bringing annual income of forty-five hundred. Quick action necessary to stay the court. Inquire X 147, The Gazette.

Farms.

BEAUTIFUL FARM.
Of 103 acres, located in Westmoreland county, one and one-half miles from station; 10-room house, beds and bedding, grain and stock, and all farming implements goes for $6,000.
A FINE SUMMER RESORT.
ALL KINDS OF FRUIT.
SEE
D. DOUGHTY, 4736 Liberty ave.

BULLS RETAINED CONTROL OF NEW YORK STOCKS

Steel Preferred and the Harriman Stocks Were the Leaders of the Market—Better Trading on the Pittsburgh Stock Exchange.

By JOHN O. BAGLIN, Financial Editor.

In the New York stock market at the opening yesterday there was a rather sharp contest between the bulls and the bears, but at the close of the day the bulls were still in control. London prices were firmer, and foreigners were buyers of United States Steel preferred, Union Pacific and the granger stocks generally. The professional traders who were responsible for the rise last week, and who really gave the market its upward impetus, sold freely, on the theory that the advance was too rapid and that a reaction was due. They ultimately discovered their mistake, for there was an increase in commission business, and it may be said that the public finally took the market away from the professionals, although it is probable that large financial interests were aiding the movement.

United States Steel preferred was again the leader of the market, and during the early part of the day was the strongest stock on the list. All issues advanced, but the preferred made the largest gain, crossing 61 and closing at 62½ bid. This is the highest price since early last April just after the declaration of the quarterly dividend, when the stock touched 64¼. That was the high point of the year, and the subsequent reaction carried the price down to 51½, so that yesterday's top figure of 61½ represents a recovery of nearly 10 points in exactly two months. It is rather remarkable with what unanimity the street accepted the figures of the quarter's earnings which were published yesterday, although it will be recalled that at the last quarterly meeting of the board the public was warned against accepting any information relating to the affairs of the corporation that was not authenticated by the signature of some official. So far as the July dividend is concerned, there is no longer any doubt about the regular rate being declared, and there is also no doubt about a favorable change of sentiment, which plays so important a part in factional buffeting and speculation. Still the reports of trade are so conflicting, or rather continue to preponderate on the side of no genuine improvement, and the season of the year with its crop uncertainties is so generally against a bull market, that the public requires in addition a nervous uncertainty as to whether to buy for a turn, wait for larger profits on stock already held, or sell short in the expectation of recovering the stock at lower prices after the declaration of the dividend on the 26th inst. The strength of the Steel issues had a favorable effect upon minor iron and steel stocks, notably on Pressed Steel Car preferred, which advanced 4 points to 34 and closed at 33 bid.

The Harriman stocks were the strongest of the railroad list, and were affected by the rendition of the quarterly and favorable decision in the Northern Securities litigation. Union Pacific after opening higher at 93¾, reacted to 92⅝ when the bears were trying to turn the market, but in the afternoon it became buoyant, and by the close of the day had the highest price of the year, and a net recovery of 2¾ per cent from the low point recorded just after the Northern Securities decision. Southern Pacific advanced 2 per cent to 51⅜, and closed near the best. The Gould stocks, which had no regards in the general upward movement, became more active yesterday and advanced sharply. Missouri Pacific rose to 98½, Wabash preferred to 20⅜, and the minor issues were from ⅞ to 1 per cent higher. St. Paul was a very strong feature among high-priced stocks, advancing to 147¾, or to within a small fraction of the highest of the year. Atchison reached the highest price of the year by selling at 76½, and gossip on the stock was very bullish.

A rather curious feature of the day's dealings was the failure of some of the recent prominent leaders of the market to score gains. The tractions closed fractionally lower for the day, and Pennsylvania, after rallying only ⅜ per cent, reacted to 119. Closing unchanged for the day, Reading was quite active. Reading did not improve upon its high price for Tuesday, and closed a shade under the previous day. Another rather curious thing was that the granger stocks advanced in the face of a very strong market for grain, which closed higher on reports of damage to wheat. Still another incident showing the change that has taken place in stock market sentiment was the manner in which the street ignored the strike of employes in the great meat packing trade.

There was a change in call loan rates, and no attention was given hints of a possibly firmer money market in the near future. There is an unprecedented congestion of funds in New York, and when the country begins to draw upon its balances there will advance in rates is almost inevitable.

There was decided improvement in the local stock market yesterday, the sales footing up nearly 6,000 shares. The strongest stocks were National Fire Proofing preferred, the steel stocks and Westinghouse Electric, all of which closed higher. Pittsburgh Coal preferred was firmer, but there was nothing doing in the common or in the River Coal issues. Bonds were firm and bank and trust company stocks dull.

PITTSBURGH STOCKS.

Sales on the Pittsburgh stock exchange yesterday were as follows:

10:00 A. M. to 10:30 A. M.

50	Electric 2nds.	79	
10	do	79½	
25	do	79⅝	
25	do	79	
50	do	79⅜	
50	do	79¼	
10	do	79¾	
60	do	79¾	
100	do	79½	
100	Crucible com.	5¼	
50	do	5¼	
100	do	5¼	
50	do	5⅝	
5	Crucible com.	5¼	
100	P. Coal	58	
100	do	58	

10:30 A. M. to 12:30 P. M.

50	Electric 2nds.	79	
10	do	79½	
50	do	79⅝	
50	do	79⅜	
10	do	79¾	
50	do	79¾	
100	do	79½	
100	do	77¾	
50	Fuel	78	
115	P. Coal	58	
10	do	58	
15	do	58	
10	do	58	
2	do	58	
50	do	58	
50	do	55⅛	
5	Crucible com.	5¼	
100	do	5¼	
100	do	5¼	
100	Phila. pfd.	45⅝	
100	U. S. Stl. pfd.	60⅝	
25	do	60⅝	
10	Airbrake	127¼	
24	do	128	

12:30 P. M. to 2:00 P. M.

$175	P. Coal div. scrip.	101⅜	
$20.25	do	101⅜	
$3,000	P., McK. & C. 5s	99½	
$2,000	do	99½	
$4,000	do	99⅝	
50	Phila. pfd.	45⅝	
10	do	45⅝	
25	Electric 2nds.	79¼	
50	do	79⅝	
50	do	79¾	

2:00 P. M. to 3:00 P. M.

160	Brewing com.	25½	
200	do	25⅝	
50	do	25½	
5	do	25⅝	
50	do	25¾	
10	do	25⅝	
100	do	25⅝	
100	do	25⅝	
100	do	25⅝	
50	do	25⅝	
50	do	25⅝	
10	do	25⅝	
10	do	25⅝	
10

T MORE IRON BUT CAN'T GET IT

sumers of Pig See Handwriting on the Wall Portending Higher Prices.

BIG CONTRACTS NOT COVERED

That the feeling in the pig iron market is growing better was demonstrated pretty thoroughly during the past eight days by the increased demand for iron. The Gazette has told how the furnace operators shut down their furnaces rather than do business without profit or even at a loss, and the prices offered for pig metal gave no chance for profit. Consumers were willing to order only from week to week, even at the low prices they wanted to pay, as long as the belief that more was considered a pretty large order. In the past few days, however, the same people have tried to contract for supplies as heavy as 4,000 and 5,000 tons. It is true that they did not offer to pay more than the prices of the previous week, but the fact that they wanted larger quantities was considered as proof that they saw the handwriting on the wall and wanted to get in before prices might be advanced. Of course, when furnace operators refused small orders because they could not make a profit on them, it was natural that they should decline with still more vehemence larger contracts at the same quotations, and that is the policy they have been following. Seventy-five per cent of the merchant furnaces are still closed down.

Pig iron has reached its bottom price, is the opinion among the producers, and any change at all must be for the better. This view is reflected in the situation in the coke market, for at the low prices current for that article "cuttings" are bought and consumers are about ready to pay more.

Fear a Speedy Advance.

For a very heavy contract in the east a well-known firm manufacturing heavy castings will need 20,000 tons of pig iron, using about 1,000 tons a month. Recently it was decided that this firm is now casting about for iron, seeking to protect itself against the probable advance in quotations. Other big contracts in the middle west and the west have been held in abeyance, waiting for the bottom of the market, but they cannot be held off much longer. The fall requirements of the stove foundries and cast iron pipe foundries will be very large, although in a few instances the pipe foundries have covered their contracts with purchases of iron. A large harvesting company requiring 50,000 tons of pig iron has as yet failed to contract for its supply of pig metal. It is generally not expected that there will be a radical change in the situation for the next six weeks, but the facts coupled with the severe action of the furnace operators in going out of blast, added to the prevailing scarcity of railroad cars, as told in The Gazette this day a week ago, are bound, it is believed, to show their effect by September 1.

The price of foundry coke, f. o. b. cars at the ovens, is from $1 75 to $2 25 a ton. The latter coke is selected, while the lower quotations represent in almost all cases 12-hour unselected coke, which is virtually 72-hour furnace coke.

Representatives of the bar and billet pools and other associations met in New York on Monday and the prices quoted for some time past in these columns were reaffirmed. At the meetings the opinion was uttered that although prices are no better, there is a strong sentiment believing in better times in store. The fact that the points of both political parties can be considered as fairly settled has improved the situation.

Quotations on Iron and Steel.

Below are given quotations in various lines of iron and steel:

Bessemer pig iron—A ton, $12 60@12 85, Pittsburgh.

No. 2 foundry iron—A ton, $12 15, Pittsburgh.

Gray forge—A ton, $11 75@12 00, Pittsburgh.

Billets—Bessemer and open hearth, association prices, $22 00; small easy at $22 00@23 00.

Muck bar—A ton, $25 00, Pittsburgh.

Steel rails, etc.—Standard sections, 50 pounds and over, in lots of 500 tons and over, $28 00; carlots and less than 500 tons, $30 00; less than carlots, $33 00; 16 and 20 pounds, $28 00@33 00, 40 pounds, $28 00@25 00; hexagon nuts, $2 40@2 45; fish plates, $1 60 on orders accompanying large rail contracts, otherwise $1 80@1 85 is asked.

Structural shapes—Beams and channels, 3 to 15 inches, $1 60 to the 100 pounds; 18 to 24 inches, $1 70; tees, $1 65; zees, $1 60; angles from 6 to 16 pounds, $1 60; universal plates, $1 60.

Steel plates—Tank plates, $1 60, Pittsburgh, the 100 pounds; flange and boiler, $1 70; locomotive firebox, $2 40.

Bars—Iron, $1 45, Pittsburgh; Bessemer steel, $1 35, Pittsburgh; open hearth, $1 40.

Wire and wire nails—Wire nails, carload to jobbers, f. o. b. cars, Pittsburgh, $1 70; bass plain wire, carload lots, $1 80 base; staples, carload lots, $2 05 keg; galvanized, 30c extra; carload lots to retailers are held at 5c advance in all lines and on less than carload lots a further advance of 10c is charged. Painted nails, carload lots, $1 75, and less than carload lots, $1 80 f. o. b. Pittsburgh, plus freight to point of destination.

Merchant steel—In carlots, Chicago delivery, spring steel, $1 75 the 100 pounds; smooth finish machinery steel, $2 25 and upward, according to quality; toe calk, $1 90; ordinary grades of tool steel, 6@8c; specials, 12c and upward; cold-rolled shafting in carlots, 22 and in less than carlots, 47 per cent discount from list.

Specifications for less than 2,000 pounds of a size, but not less than 1,000, are subject to an extra charge of 10 cents the 100 pounds; less than 1,000 pounds to an extra charge of 30 cents a 100 pounds.

Tin plate—100-pound coke plates, $3 45 a box at nearest mill, Pittsburgh delivery.

Sheets—Black sheets, in 500-pound lots and larger, range from $2 75 to $2 80; to $1 75@1 80 on Nos. 1 and 12; galvanized sheets range from $3 40@3 45 on Nos. 10 and 17, to $4 30 on No. 30. No. 28 black sheets are selling at $2 90@2 95.

Merchant pipe—the latest list of discounts to consumers, issued by the largest producer covering carload lots, f. o. b. Pittsburgh, follow:

	Steel.	Iron.
	Blk. Galv.	Blk. Galv.
½, ¾ and ¾-inch	70 55	69 54
1-inch	73 63	72 62
1¼ to 3-inch	77½ 67½	76½ 66½
3½ to 6-inch	77 67	76 66
7 to 12-inch	72½ 57	71½ 56

Extra strong plain ends

½ to 3-inch	69	59	68	58

Ferromanganese—Domestic ferro, 80 per cent, $42 00, delivered at buyers' mill in carload lots east of the Mississippi river.

Spelter—Prime western grades, $5 15@5 20 f. o. b. Pittsburgh, in carload lots.

Skelp—Grooved iron, $1 55 the 100 pounds, sheared, $1 60; grooved steel, $1 40@1 45, sheared, $1 45@1 50.

Old material—Heavy melting stock, $14 25@15 00, gross; low phosphorus stock, $17 50@17 75, gross.

The Hardware Market.

The hardware business continues to move along much as at the time of the last report, orders coming in for a fair volume of goods from retailers, and a good business from the travelers going out. Some of the traveling men who have been in on their vacations are starting out and are getting a nice business for fall goods. Prospects on all sides indicate that a good business will be done this fall. Seasonable goods are moving out freely, clearing stocks up in good shape. Prices in a general way are firm, no recent reports of changes having been made. The Lindsey Hardware Company is quoting the following quotations: Columbia pocket knives, discount 35 per cent; Albion hatchets, discount 50 per cent; Bindley canal shovels, $6 50 a dozen; Great Western files, discount 70 and 10 per cent; sheet iron, base, No. 28, $2 85 a 100 pounds; galvanized sheet iron discount, 70 and 10 per cent; cash weights, a ton, $27 00; window glass, 1, C. 1., 50 and 10 per cent from list October 1, 1903; Albion sewing machines, discount, 25 per cent; Geneva garden goods, discount 30 and 10 per cent; Grand Rapids refrigerators, discount, 50 per cent; Gail lawn mowers, discount, 40 and 10 per cent; Mohawk lawn mowers, 40 and 10 per cent.

BLAST FURNACE OUTPUT SHOWS A FALLING OFF

Production in June Dropped to 1,300,000 Tons, Exclusive of Charcoal Iron.

[By Private Wire to The Gazette.]

NEW YORK, July 13.—The Iron Age will tomorrow say: An analysis of our monthly blast furnace statistics show how rapidly the iron industry adjusts itself to changed conditions. Production in June dropped to 1,500,000 tons, exclusive of charcoal iron, as compared with a rate of close to 1,600,000 tons in March, April and May. Yet that scale of production is nearly excessive, since we entered the current month with a capacity of 272,200 tons per week, as compared with 339,200 tons on June 1 and 368,200 tons on May 1

WIFE DEFENDS HUSBAND'S SLAYER

Charles M. George Pleads Self Defense for the Killing of George W. Downing.

ROUTINE OF COUNTY COURTS

Charles M. George, charged with the murder of George W. Downing, which he is alleged to have committed at the decedent's house in Kirkpatrick street on April 14 last, was placed on trial in criminal court yesterday before Judge Frazer, and went to the jury late last night. The defendant is represented by Attorneys G. C. Lewis and George W. Flower, while Assistant District Attorney Robb is looking after the commonwealth's case.

Deputy Coroner Louis C. Huckel identified the revolver, a 32-caliber weapon, with which the prisoner was alleged to have been committed. Dr. Walter McCandless found five bullet holes in Downing's head, which had caused death.

Mrs. Downing, the widow of the dead man, said that her husband had threatened George as he had been suspicious without cause. She said she heard the shots but did not see the killing. A large knife found in the room with sword was behind buying. She told of her husband going home on the day of the killing and telling George to take off his coat and prepare for death. She claimed her husband then began beating and kicking the defendant and, though badly injured, George finally fired. George said to her: "I did it in self-defense." Her husband had remained home all day and said he was not going to work again until he had finished George.

Mrs. Orem, a boy who roomed in the house, contradicted Mrs. Downing by saying that she had the knife behind her when the shots were fired. He was standing in the vestibule when he heard the shots.

H. McCullough, the policeman who arrested the defendant, said when he reached the house he saw George on the front steps and asked him what was wrong. George said to him: "I just killed the man who swore and tried to kill me with a knife and I shot him." The defendant, he said, then took the revolver from his pocket and gave it to him. George's hand, blood on his forehead that looked as though it had been bruised a month ago. He said the defendant had told him he bought the revolver at a Wylie avenue pawnshop.

H. J. Brecht, the pawnbroker, said that a revolver was bought and paid for by him the day of the killing, but he could not identify the defendant as the man who purchased it. He could not identify the revolver in evidence as the one bought from him.

Self-Defense Is Claimed.

Attorney Flower, for the defense said he would prove that Downing was the aggressor and George was forced to shoot.

Thomas Hanlon, an employe of the Union Stock Yards, 129 Twenty-fifth street, told of Downing's visit to the warehouse to see George, who had dishes stored there. The witness said Downing came to the place, and after talking to George for a while became boisterous and struck the defendant twice in the face. Downing then said "I want to see you at 8 o'clock, when I'll make you get on your knees and apologize, and maybe I'll kill you then." Later, when he was leaving, he said: "I intend to kill you and her, and maybe I'll kill you now."

In this testimony he was corroborated by James O'Connell and John Thompson and two other employes of the storage plant.

Mrs. Elizabeth Ainsworth, the mother-in-law of Downing, testified that Downing was of a quarrelsome disposition and that his habits of conduct about her house, where he roomed, was not perfect. She did not know of any trouble between the men until the day of the killing, when she allowed Downing into the room and was then told by Downing that George had threatened his life as soon as he returned. Downing dragged his wife around the house and said he was going to kill her. She said that was not the first time that Downing had threatened George. George came home about 6 o'clock, and the first time she saw the men together she was in the dining room when Downing said to the defendant: "Take off your coat and prepare for death. I'm going to kill you." George said: "What's the matter, Downing? Don't make a fuss. If I've done anything I'm willing to apologize. The witness then heard a struggle and soon after a scuffle and then two shots, when she returned to the dining room and saw her son-in-law lying on the floor and George standing by the stove. The latter said to her: "I've killed him in self-defense, and now I'm going to give myself up. Mrs. Ainsworth then said she advised him to do this and he started out, but met a policeman at the front of the house, to whom he told the story. She said there were intimate relations between her daughter and George. She did not see anything in Downing's hand when he ran at George. At this juncture she asked the court's permission to be allowed to tell something that occurred after this was granted. She said her son-in-law was a good, industrious man when he was sober; in fact, was a first-class man all around. When the drink he was bad. He would treat everyone meanly, especially his family. This was his temperament the night he was killed. Mrs. Ainsworth said she bore no malice against Downing, although he had left black marks on her throat made by Downing.

Mrs. Matilda Carroll of Congress street said George had been at her house the day of the killing and had used a room. She understood he was going to take immediate possession, as he asked her how soon she could have the room ready. He paid her a deposit, but never came back.

Harry Lowenstein, George's partner in the dish business, was brought into the room and was identified by Hanlon, O'Connor and Thompson as the man who was with George at the time. The witness was then used as a witness and court was adjourned until this morning.

Restraining Order Refused.

The suit of George P. Gibson of Rankin against the Baltimore & Ohio Railroad Company has been refused by Judge Ewing. The company started to condemn property owned by Gibson in Rankin that was separated from the present right of way by a borough road. Gibson asked for a restraining order on the ground that the condemnation proceedings were under the name of the Pittsburgh & Connellsville railroad, which had been leased to the Baltimore & Ohio company, and no longer carried on the road, and also that there was no authority for the company to cross the street without consent of the borough. Judge Macfarlane decides that the right to condemn property across the street exists and dismisses the bill.

Proceedings to secure the custody of his 11-year-old daughter, Emma E. Paling, were begun by Samuel G. Paling. Paling secured a decree on May 27, 1903, on the grounds of inhumanity. He alleges the former wife has the child in an improper resort and asks for control of her.

David W. Dunlevy was appointed receiver of the Clairton Brick and Manufacturing Company on petition of C. E. Clapp and Reuben Miller, Jr. The petitioners assert that the company is insolvent and that they represent debts of $3,000. The assets are placed at $40,000. Other creditors are given the right to join in the bill.

The following executions were issued: The Manufacturers and Traders bank, use, vs. Henry Bloom, $11,637; Dodd Powell, Jr., vs. M. J. Joyce et al., $419; D. R. McNaught vs. Adelia Gordon et al., $94 60; C. V. Mathews vs. Miss Maggie McKeenhan, $77 38; Amanda Burkhouse vs. A. H. Burkhouse et al., $200 80; Standard Packing Company vs. Max Liebenstein, $1,500.

Marital Order Refused.

Decrees were granted as follows: Adam E. Shaffer vs. Fanny Shaffer, desertion; Mary E. McCauley against William H. McCauley, cruelty; John Marsh against Nellie Marsh, desertion; Mary H. Mays against John V. Mays, desertion; Dillie J. Hostetter against Myra V. Hostetter, desertion; Josephine P. Lisbart against Stephen Lisbart, desertion.

George Loomis entered suit against John Pope, asking $5,000 damages for being charged before an alderman with larceny. Pope is alleged to have made the information against Loomis, but failed to substantiate the charges.

In the United States district court Richard Barnstable, a colored waiter, entered two libels against the steamer Queen City. One of Osborn asks for $10,000 damages, alleging he was beaten by the officers, and the other is for wages. The boat was attached and gave a $10,000 bond in order to finish her trip on its western trip. Barksdale alleges the steward and the second clerk assaulted him.

The following were discharged from bankruptcy: James E. Campbell, David R. Spafford, Joseph F. Jones and William J. Duffield and Aaron J. Baker, trading as Miller & Baker.

A petition in bankruptcy was filed against James A. McDonnell, a grocer of Grove City, by the New Castle Grocery Company and others, whose claims aggregate $1,072 90.

BIG DRAFT SENT.

Mr. B. White Corners the Furniture Market at Cincinnati.

Mr. Leo White, son of B. White, the Allegheny furniture and carpet merchant, gave out this morning news of a large purchase that has just been closed by Mr. White in Cincinnati.

Mr. White wired the house as follows: "Closed purchase today for $19,163. Mail draft to Union Trust Company of Cincinnati.

"Fifteen carloads will come by rail. Rest by boat.

"Clear space at once in warehouse No. 3. If leave tonight for Grand Rapids."

When asked how soon shipments would be put on sale, Mr. Leo White said that he would not be able to answer that question until he received further word from his father.

Excursion to Atlantic City, Saturday, July 16, via Baltimore & Ohio Railroad. $10 round trip; tickets good 10 days. $2 additional for tickets good in Pullman cars. Trains leave Pittsburg 8:00 a. m., 4:30 and 9:00 p. m.

WAGES OF THE PUDDLERS WERE NOT REDUCED

Selling Prices of Material Justifies $5.25 a Ton for Boiling.

Evidence that the depression in the iron and steel market is passing is proved by the 60-day settlement between the Amalgamated association, the Republic Iron and Steel Company and the Carnegie Steel Hoop Company, resulting in the puddlers being given the same wages as paid the last 60 days. It was predicted that at the conference to settle the wages on the sliding basis it would be necessary to reduce the puddlers 25 cents a ton.

The settlement was made by President Theodore J. Shaffer of the Amalgamated Association, James Scott of the Republic company and Paymaster R. R. Lawson of the Carnegie Steel Company. From present indications the puddlers will be given an advance at the next adjustment.

The adjustment of the sheet and tin plate scales, which was held up on account of a disagreement on the rebate system, will take place the early part of next week. The date has not been set on account of the absence of C. W. Bray of the American company.

WISCONSIN COURT GIVES ANTI-UNION DECISION

MILWAUKEE, July 13.—Contracts made by incorporated labor unions with manufacturers prohibiting the employment of non-union workmen are void according to a decision announced by Judge Ludwig in the circuit court today. It is the first ruling had upon the question in Wisconsin, and it is sustained by the supreme court will be a far-reaching importance. The decision was given in the suit brought by the Milwaukee custom tailors' union against a local concern which made an agreement with the tailors to employ none but union workmen.

Oakmont People Have Glad Day.

An excursion train with over 2,000 persons left Oakmont for Logans Ferry, on the Allegheny Valley railroad, yesterday. The children of Oakmont are holding a union picnic and the borough was nearly deserted all day.

Often leads to poverty. No real woman ever sold her heart for the luxuries of life. But many a woman who has gladly faced poverty for the man she loved, may well doubt her wisdom when pain becomes the mate of poverty. If she were rich, she thinks, she could find a way of cure.

$500 REWARD! FOR WOMEN WHO CANNOT BE CURED.

The proprietors and makers of Dr. Pierce's Favorite Prescription now feel fully warranted in offering to pay $500 in legal money of the United States for any case of Leucorrhea, Female Weakness, Prolapsus, or Falling of Womb, which they cannot cure. All they ask is a fair and reasonable trial of their means of cure.

"You have my heartfelt thanks for your kind advice to me," writes Mrs. Geo. Fletcher, of 106 Victoria Avenue, Galt, Ontario. "Was troubled with catarrh of uterus for over a year. The doctors said I would have to go through an operation, but I commenced to use Dr. Pierce's Favorite Prescription and 'Golden Medical Discovery,' also his 'Lotion Tablets' and 'Antiseptic and Healing Suppositories.' Now I am completely cured. After using four bottles of Dr. Pierce's medicines. I am glad to say his medicine has made me a new woman."

Weak and sick women are invited to consult Dr. R. V. Pierce, Buffalo, N. Y., by letter, *free*.

Dr. Pierce's Pleasant Pellets are easy and pleasant to take. A most effective laxative.

IT IS EXCEEDINGLY INTERESTING

To watch a well-established life insurance company expand when it has within it the elements of success and a sound financial standing.

INCREASE OF BUSINESS FOR JUNE OVER MAY,

71.3 PER CENT

RELIANCE

Life Insurance Company,

JAMES H. REED, President,

Pittsburgh, Pa.

"The Friend of the Family."

ATHLETES

TO KEEP IN GOOD TRIM MUST LOOK WELL TO THE CONDITION OF THE SKIN. TO THIS END THE BATH SHOULD BE TAKEN WITH

HAND SAPOLIO

All Grocers and Druggists.

STIEFF Direct branch of Factory

PIANOS 618 Penn Ave.

EASY TERMS. LOW PRICES.

SUMMER RESORT HOTELS AND STEAMSHIP ANNOUNCEMENTS

ATLANTIC CITY.

Visitors to Atlantic City from Pittsburgh are invited to make free use of the facilities at The Gazette and Chronicle Telegraph bureau, on Young's ocean pier.

The facilities include stationery and a private postoffice. Letters addressed in care of The Pittsburgh Gazette Bureau, Atlantic City, will be promptly delivered to the addressee.

Booklets, descriptive of the hotels advertised, may be had on application at The Gazette office.

The Gazette's advertising representative in Atlantic City is John C. Benson, Gen'l Mgr. of The Resort Advertising Co., Bartlett Building, North Carolina and Atlantic aves. All advertisements will be accepted at the same rates as at the home office of The Gazette.

Hotel Agnew

WHOLE BLOCK BEACH FRONT.

400 rooms—ATLANTIC CITY—200 with bath.

Thoroughly rebuilt. Refurnished. Reopened and complete. Hydrotherapy Baths. Swimming Pools. Rates reduced, $2.50 daily, $12 to $15 and up weekly. Automobile. Booklet. Orchestra.

A. C. Mitchell & Co.

Grand Atlantic

Under new liberal management. Virginia ave. and Beach. Capacity 600. Hot and Cold Sea Water Baths. Improved cuisine and service. Fine Cafe, Musical Concerts. 'Phones in bedrooms. Rates $2.50 and up daily, $15 up weekly. American plan. Coaches meet trains. Photo Booklet.

A. C. Mitchell & Co.

Chalfonte, Atlantic City, N. J.

New; Complete; Ten Stories; Fireproof, Always Open.

THE LEEDS COMPANY

HOTEL SHELBURNE

Atlantic City, N. J.

Directly on the Ocean Front. Capacity 600. Modern and Metropolitan in every detail of equipment and management, with the feature of a large high-class patronage. Open all the year. Write for booklet and terms. John C. Gossler, Proprietor.

MARLBOROUGH HOUSE,

Stone, Iron and Slate Construction. Capacity 600.

Whole block on Central Beach front. Exclusive patronage. High grade music every night in the year. Running sea water and Bell telephones in the bed rooms. Sea and fresh water in all baths. Yachting, bathing, Golf, automobiling, driving, fishing; innumerable amusements.

JOSIAH WHITE & SONS, Props. and Managers

The Albemarle, Virginia Ave., near Beach. Elevator, modern hotel, new throughout. 100 large, light rooms, and excellent table. Special reduced terms, $8, $10 and $12 weekly; $2 daily. Elevator, private baths, etc. 4,000 ft. porches. Booklet. J. P. Cope.

THE GARDEN HOTEL

ATLANTIC CITY, N. J.

HAS NO EQUAL.

American and European Plans.

The only hotel in Atlantic City employing white service throughout. 200 rooms. 100 baths with sea water. Improved cuisine and service. Fine Cafe, Musical Concerts. 'Phones in bedrooms. Rates $2.50 and up daily, $15 up weekly. American plan. Coaches meet trains. Photo Booklet.

A. C. Mitchell & Co.

THE DUNLOP

Boardwalk and Ocean Ave.

European Plan. Rooms en suite with private baths.

Ocean view from every room. Restaurant of superior excellence.

Sea foods a specialty.

R. T. DUNLOP.

THE SAN MARCOS.

Near Beach, Pacific and Massachusetts aves. High-class family hotel. Capacity 350. Will make special rate $7 to $10 up weekly; $1.50 up daily; for large, cool, ocean-view rooms and unsurpassed table. Elevator, baths and every convenience. Extensive porches, lawns and balconies overlooking ocean. Delightfully situated near all attractions. Booklet.

W. E. WATTS.

Hotel Rudolf

OPEN ALL YEAR. Atlantic City, N. J.

SPECIAL RATES TO JULY 5th.

Rooms with sea and fresh water baths. American and European plans. McKee's Boston Symphony Orchestra.

CHAS. R. MYERS, Owner and Proprietor.

THE ST. CHARLES

Directly on the Ocean Front.

Remains open throughout the year. Bell telephone in rooms. Sea water in all baths. Golf privileges. High-class music.

NEWLIN C. HAINES.

HOTEL IROQUOIS

SO. CAROLINA AVE. AND BEACH.

Making special rates of $10, $12, $15, $17.50 weekly. Capacity 400. Large, cool, elegantly furnished rooms; private baths. 'Phones in rooms; elevator to street; elegant porches with ocean view; excellence in table and service. Booklet mailed.

W. F. SHAW.

GREEN'S EUROPEAN HOTEL.

Boardwalk and Ocean Ave., Atlantic City, N. J.

Fireproof; 75 private sea water bath rooms. Artesian well. Flemish cafe. Club breakfast. Table d'Hote Dinner. Ocean view every room. $1.50 per day and up. Capacity 400. White service. Booklet. Green & Flynn, Props. Royal Hungarian band.

NEW BRICK BOSCOBEL.

Every known hotel appointment with exceptional luxury. Cuisine and service unexcelled. Special rates until the first of August. Rooms single and en suite, with large luxurious baths. White enameled elevator to street level. Elevator to street level. Special rates to August 1.

A. E. MARION, Owner and Manager.

AUDITORIUM HOTEL—Ocean end N. Y. Ave. Now under "Reel" management catering to a refined patronage. Formerly Hotel Kopman; center of all attractions. Elevator, rooms single or en suite with bath. Table the best. Capacity 400. Popular rates, $8, $9, $10 up weekly.

AUSTIN & SWAIN Props.

GEO. H. REED, Mgr.

HOTEL SHOREHAM,

Ocean end Virginia ave. Special rates for July, $12, $15, $17.50 weekly. Open on all sides; excellent view from each room; every modern convenience; elevator to street; steam heat; private baths; 'phones in rooms; table and service the best; capacity 300; booklets.

W. B. COTTEN.

The Original Pan-American Production of the **JOHNSTOWN FLOOD** is on **THE BOARDWALK** Opposite Steel Pier. The finest electric scenic production in the world.

HOTEL CEDARCROFT—Ocean and So. Carolina ave., center of all attractions. Modern in every particular. Excellent table; good service, $1.50 up daily; $10 up weekly.

V. E. Liepsner.

SPENCER HALL—Maryland ave., near Beach, and all amusements; large rooms; rch suits with baths; music and attractions. Rates $2 daily up, $10 week up. Booklet. SPENCER & RUTTER.

ATLANTIC CITY.

HOTEL RITTENHOUSE

New Jersey Avenue and Beach.

HOTEL YARMOUTH

On the Beach Front at Belmont Avenue.

These newly built modern and beautifully equipped hotels, with excellent ocean view, contain elevators, private baths, running hot and cold water and every modern luxury. They are conducted under the personal supervision of the manager of the famous Hotel Rittenhouse, of Philadelphia, Pa.; special season rate for families. Write for terms and illustrated booklets to ALFRED WYMAN, Manager.

HOTEL WOLCOTT

Ocean Front, Vermont Ave.

Magnificently located and unrivaled in its expansive and unobstructed view of ocean—from all sides. Private approach from piazza of hotel, with ocean promenade. Absolutely fireproof and elegantly equipped. Dining room overlooking ocean. 50 suites with private bath, running water and 'phones in rooms. Accommodation, 400. Select location. Special rates for Pittsburgh people. Cafe and Buffet. Booklet on request.

GEO. H. CORYELL, Formerly of BLEAK HOUSE.

BERKSHIRE INN.

Ocean end Virginia ave. 100 yds. from New Steel Pier. June and July, $2 to $3 day; $8, $10, $12.50, $15 and $18 weekly for large, cool rooms, delightful location; unobstructed view; capacity 300; large porches; excellent table and service. Private baths. Booklet.

J. G. & J. E. DICKINSON.

HOTEL NEW ENGLAND.

Ocean end South Carolina ave. Very convenient to Boardwalk, Piers and all Amusements. Rooms en suite with private baths, steam heat, sun parlor, elevator from street level. Booklet on application.

BRYAN & WILLIAMS.

HOTEL DE VILLE—Kentucky Ave. and Beach. Capacity 350. A most attractive and thoroughly modern hotel at moderate rates. Elevator, private baths; music room, etc. Appointments and table high-class. Booklet. New ownership.

JOHN P. GIPPERSON, Formerly of the New Clarion.

HOTEL RALEIGH

Ocean end of St. Charles Place. Finest location. Open all year. Capacity 400. Elevator, private baths. Large porches. Automobile, etc. Special rates. Booklet.

C. C. SHINN.

THE CHETWOODE.

Open all year, with every comfort for guests at reasonable rates. Heated sun parlor, private baths, spacious exchange and parlors. Near Beach and Piers. Write for Booklet.

EMILY M. DEMPSEY, Owner and Manager.

REST MODERATE PRICED HOTEL

HOTEL ELBERON—Beach, Ave., near Catholic church. Filtered water. Windows screened. New metal beds. Excellent table. $8 to $15 weekly. Capacity 300. Booklet.

P. B. LUDY, M. D.

HOTEL KENTUCKY (New); Ideal Location, Kentucky Ave., near the Beach. Center of all Attractions and Bathing Grounds. Excellent Table. Good Service. Home Comforts. Highest Satisfaction Guaranteed. Special Rates until July 20—$8 to $12 per week. Booklet mailed.

F. A. CHAPMAN & CO.

FROM $9 PER DAY, $60 PER WEEK UP.

HOTEL LAWRENCE *Maryland Ave. Beach. New and modern. Two min. walk from Boardwalk. Bathing and Steel Pier. Good table, quick service. CAPACITY 150.* I. G. KENDRICK.

HOTEL ISLESWORTH.

Attractive in size, location, service and equipment. Hot and cold sea water in all baths. Special rates for June. New Dutch Cafe. Hassler's Orchestra.

OSBORNE & PAINTER.

Hotel Ponce De Leon

Virginia ave., second house from Beach. Capacity 350. Cuisine unexcelled.

S. E. SWEENEY, Owner and Prop'r.

GRAND CENTRAL HOTEL—Tennessee ave. Central to all attractions, every comfort for guests. American, European plan, weekly rates $8, $10, $12; transient $1.50-$2. Special rates to families and commercial trade. Superior table. New management.

GRAHAM & CO.

THE ELWOOD.

Sea end St. James Place. Open all year. Fireproof. Rooms en suite with baths; elevator from street level; porches overlooking ocean. Noted for its cuisine. Moderate rates.

ROBERT S. SMITH.

THE RUNNYMEDE.

Park Place, close to Beach, facing Ocean Park. Select location. New and strictly modern. Elevator, steam heat, sun parlor, rooms en suite with bath. Cuisine of the highest standard. Booklet mailed.

I. M'ILWAIN.

CHELSEA COTTAGE—28 and 30 S. Florida Ave. Reasonable board with good home cooking. Ocean view; $1.25 day, $7.00 week. 16 years same management and ownership.

MRS. M. A. SMITH.

THE SAVOY

Directly on the Beach. Running water in all bedrooms. Rooms en suite with artesian and sea water baths. Moderate rates.

S. M. HANLEY.

HOTEL IMPERIAL—Ocean End Maryland Ave. Admirably situated. Moderate tariff. Capacity 300. Atlantic City, N. J.

W. CHANDLER STEWART.

THE NEW BELMONT—FIREPROOF Ocean end of Virginia ave. Capacity 300. Special for July—$8 to $15 weekly. Elevator, private baths, etc., and an excellent table.

W. J. WARRINGTON, Prop'r.

HOTEL WALNUT.

On the beach, St. Charles Place. Entirely new. Rooms en suite if desired; private baths; every known comfort and convenience. Elevator to street level. The Walnut Hotel Co.

HOTEL RICHMOND—Ocean Front, Kentucky Ave. Capacity 250. Every appointment, including elevator, steam heat, baths, sun parlor, etc. Special rates. J. D. PEASE.

C. H. PEASE, Manager.

HOTEL GLADSTONE.

Directly on the beach, with unobstructed ocean view, in the finest location. High-class, with every appointment. Sea and fresh water baths attached to suites. Booklet upon request.

N. J. COLLINS.

HOTEL GLENDALE.

St. James Place and Beach. Rooms en suite with bath. Elevator from street level; $10 per week and upward. Open all year. Write for booklet.

F. E. PURCH.

HOTEL WARREN.

Managed by CLIFFORD C. HERR of Pittsburgh. European plan. Cafe and bar. Open all year. Atlantic and New Jersey aves., two blocks to Boardwalk.

HOTEL ARLINGTON.

Michigan ave. and Beach. Offering Special Rates $10 up weekly. Excellent and modern. Elevator, private baths, etc. Superior table. Booklet mailed.

L. A. KUNZ.

Absolute Cleanliness, Good Table, Low Rates.

HOTEL OSBORNE,

Arkansas and Pacific aves. 19th season, same management. Elevator, $1.50 and up per day. $8 and up per week.

R. J. Osborne.

THE BERKELEY—Kentucky Ave., near Beach. Modern improvements. Refined surroundings, fine cuisine, homelike. Fire escapes in every room. Capacity 250. $10 up weekly. Booklet.

W. A. Armstrong.

Little Brighton So. Carolina Ave. and Beach.

Newly decorated and refurnished. Modern appointments. $8 up weekly. Cafe. Capacity 200.

WALDNER & HENRY.

HOTEL CLARENDON—Virginia ave., near Beach. Newly improved; large piazzas, sun parlor, spacious rooms en suite, with tiled baths, telephones, elevator, etc. Booklet mailed. M. D. Neiman, Prop.

HOTEL ADOLPHUS—Kentucky Ave., near the Beach. Modern house with all improvements. Rooms en suite with baths, excellent cuisine and service. Reasonable rates. Booklet. A. G. Sink of Altoona.

HOTEL BREXTON

So. Michigan ave. New. Electric elevator, street level. Sun parlor; large piazzas; private baths. Rates $10 to $18.

J. A. MYERS.

THE ORIENTAL—Vermont Ave. and the Beach, strictly first-class; Ocean view. Rooms en suite with baths. Excellent cuisine and service. Reasonable rates. Booklet. Harry Thomas, Mgr.

Baltimore House. Pacific and Missouri aves. Modern. conv. $8 to $10 weekly. F. J. Kelly.

ATLANTIC CITY. ATLANTIC CITY.

HOTEL DENNIS

ATLANTIC CITY, N. J.

Directly Facing the Ocean and the famous Boardwalk

Hot and Cold Sea Water In All Private Baths

Golf Privileges WALTER J. BUZBY

ATLANTIC CITY.

THE WESTMINSTER.

Kentucky ave., near beach; steam heat; sun parlor; baths; elevator from street and all conveniences. Rates $8 to $12.50. Chas. Buhre.

HOTEL BRADDOCK—New York Ave. and Beach. Elegant in every detail. Elevator, steam heat, first-class cuisine; special spring rates. W. I. Braddock.

HOTEL COLUMBIA—Directly on the Beach, foot of Missouri ave. Coolest rooms in the city. Rates $12.50 up weekly. Cafe, music. Booklet.

ALBERT J. M'CONOMY.

THE GRANVILLE—Arkansas Ave. and Beach front, Ocean view; a home for families, no bar. Rates $8 to $10 week. Cuisine unsurpassed. Booklet. Mrs. Harry Phillips.

THE SEABROOKE—St. James Place, near the Beach. Rooms en suite with baths, excellent cuisine, every comfort. Rates $1.50 per day up. C. Franklin.

THE PITTSBURGH—Directly on the Boardwalk at the Inlet. Modern with all improvements. Reasonable rates. Mrs. Mary E. McQuaide, formerly of Pittsburgh.

THE MORRIS—St. James Place. Centrally located. Fifth house from Beach. Near Piers and all amusements. $1.50 to $2.50 daily; $8 to $15 weekly.

J. BARIE SMITH.

CHESTER INN.

New York ave., near Beach. Open all year. Steam heat, sun parlor, elevator. Modern in detail with moderate rates. Booklet. D. Knauer.

THE BRUNSWICK—St. James Place and Beach. Most Central Location. All Conveniences. Steam Heat, Good Table. Special $8 Up Weekly. Booklet. Chas. H. Sasse & Son.

HOTEL GLENSIDE—Connecticut and Oriental Aves. Close to Beach. Ocean view. Capacity 250. Modern and attractive. Baths, etc. Special rates, $10 up weekly.

HENRY R. OARMAN.

HOTEL AUSTIN—Pacific and New York aves. Near Beach. New and elegant. Capacity 300. Complete with steam heat, baths, etc. Moderate rates.

T. H. WEBSTER.

BRADY HOUSE—15-17 So. Arkansas ave, near Beach. Open surroundings. Ocean view. Elegantly furnished; good table. $8 and $10 weekly. Booklet. Jas. Brady.

OCEAN SPRAY 2216 PACIFIC AVE. 110 S. MISSISSIPPI AVE. One minute from beach. Good table. Excellent accommodations. $1.00 a day.

MRS. GRAHAM.

HOTEL ABBEY—Pacific and Mt. Vernon aves., near Beach. Modern hotel, steam heat. Electric lights, elevator, suites with baths. American and European plan. Cafe attached.

HARRY J. GORMLEY, Mgr.

HOTEL WALLINGFORD Pacific and Kentucky Aves. Fine location; modern conveniences; cuisine unexcelled. $1 up daily, $8 up weekly.

A. O. GOEKE.

THE KENDERTON—Tennessee Ave., near the Beach. Steam heat, sun parlor, elevator, private baths, excellent cuisine. Terms moderate. Rudd & Hamilton.

NEW LIBERTY HOUSE Florida Ave., near Boardwalk. Rooms single or en suite with baths, and all modern conveniences. Rates upon application.

JOSEF GROSSMAN, Propr.

HOTEL MAJESTIC,

Virginia Ave. and Beach. Open all year. Elevator, baths, wide porches, etc. Superior table, $10 weekly and up. Booklet.

Samuel Ellis.

HOTEL BURTON—Opposite Penna. Depot. Central location. Two blocks from Boardwalk and convenient to amusements. Open all year. M. Lentz & M. F. Herron of Pittsburgh, Propts.

THE ANSONIA—Kentucky ave., near Beach; modern. Steam heat; elevator; rooms single and en suite; cuisine unexcelled. Mrs. A. M. Oppenheimer.

PENNSYLVANIA HOUSE.

127 So. Georgia Ave., near Boardwalk. Excellent view, best conveniences, $8 up weekly. Special rates to western people. A. DeMalo.

THE LORAINE—St. James Place and Beach. Hot and cold sea water baths, elevator, etc. Special June rates. Booklet.

SAMUEL WAGNER & SON.

HOTEL STICKNEY Virginia Ave., 2nd house from beach and Steel Pier. $10 to $18 weekly. Elevator, etc.

L. V. STICKNEY.

HOTEL MERVINE—New York Ave. First house from Beach. New; brick; rooms en suite with baths. $1.50 to $2.50; $9 to $14 weekly. MRS. EELS.

HOTEL ROANOKE—South New York Ave. Open all year. First-class accommodations. Steam heat. Excellent table. Buffet. N. A. DISLING.

THE LOCKHART,

136 South Tennessee ave., near the beach. $1.50 per day; $8 to $10 weekly. Excellent table.

BREVOORT HOTEL—So. Carolina ave. Centrally located. Modern conveniences; terms reasonable.

MARGARET WALSH, Prop.

MILLER COTTAGE—9 to 15 No. Georgia ave. Excellent table. Electric lights; $12.50 and $15 weekly.

TORRENCE—Missouri Ave. and Beach. Ocean View. Excellent table and convenience. $8 up weekly.

M. E. PIERCE.

HOTEL ATGLEN—Michigan Ave., Near Beach. First-class family house; $8 to $12 weekly. Booklet.

J. E. REED.

THE CLIFTON Cor. Atlantic and Conn. aves. All convs. $1.25 to $2 daily; $7 to $10 weekly; & family house with home comforts. Booklet.

C. A. SHAW.

HOTEL LA MASCOT, 2119-23 Pacific Ave., facing ocean, 2 min. from Beach, 1 block from Reading depot. Table unsurpassed; $7 and $8 weekly.

MRS. L. E. R. BROWNE.

EVARD—Kentucky Ave., First House from Beach; Full Ocean View; now throughout; $8 up weekly.

FAIRBANKS & MACKENTHUN.

HOTEL RIDGWAY—So. No. Carolina Ave., Near Beach and Penna. Depot. $8 weekly. Gurrey & Richards.

THE ALVIN—So. W. Cor. Arkansas and Pacific Aves.; one minute from Beach and Reading Depot. First-class table; $7 to $10 weekly.

M. C. Sweeney

NEW YORK HOTEL—Atlantic and Michigan Aves. Fireproof. All conv. and good table; $8 up weekly; $1.50 up daily. Booklet.

J. R. Thompson

LA FONTAINE—Kentucky Ave., near Beach; refined home like. Excellent table and appointments. Special rates, $8 to $12 weekly. E. B. PARKER.

CONGRESS HALL—Pacific and Massachusetts aves. New management. $8 up weekly. Rogers & Weidensall.

THE DELAWARE CITY—Tenn. Ave. and Beach. Old reliable family house with modern conveniences. Table unsurpassed. S. E. Bradway.

THE CARNARVON—34 So. Del. ave., near the beach. Newly renovated; good cuisine, moderate. J. Symons.

HOTEL BELLEFONTE—124 So. Miss. Ave., Near Beach. Modern, good table; reasonable.

A. JONES

THE WINCHESTER—So. Carolina ave. Third house from Beach. Modern; near all amusements. Special rates for June.

Rose A. Striker & Son.

TABOR INN—Conn. Ave and Beach. Ideal location, large airy rooms, Ocean view. Homelike. Capacity 150; $8 to $12 weekly.

DUNN & MYLOTT.

HOTEL CARLSBAD—Conn. and Atlantic ave. Good location. Buffet, good table, reasonable. Morton & Johnson.

ATLANTIC CITY.

EDNA COTTAGE—So. Arkansas ave., near Boardwalk. Good table and service. Reasonable. Aaron Siegfried.

SHACKMAXON HOTEL—Arkansas Ave., near Beach. $8 to $12 weekly; $1.50 daily. Bernard Conway.

THE BRETHWAITE—So. Arkansas ave. Newly renovated and furnished. Electric light; gas; baths $8 up wkly. S. H. Brethwaite, formerly of Ariel.

THE AERIE—15 So. Michigan ave. Ocean view from porches; all conveniences. Large rooms, excellent table. Rates $7 up weekly.

L. Y. HANES.

SILVERSIDE Ocean End S. Carolina Ave. Between the Piers. Table & service unsurpassed. $8 to $12 weekly.

A. H. HUFF.

COLEMAN HOUSE—Ocean end So. Carolina Avenue. American and European. Near Piers and Amusements. Rates $10 up wkly. E. A. Bender.

HOTEL PELHAM—St. James Place, near Beach. New house, private dining rooms and baths; modern conveniences. Terms reasonable. S. Kessler.

AMERICAN HOTEL AND GARDEN

New York Ave. and Boardwalk. European plan. $1 up. Full orchestra, day and evening.

HOTEL BRIGHTSIDE. Mississippi Ave. near the beach. Reasonable rates, day or week.

ELIZABETH DWYER.

PRESSER HOUSE—So. Mississippi Ave. New management. Thoroughly renovated, reasonable rates. Mrs. M. Cetson.

MEYERDALE—21 So. Carolina Ave. Excellent table and service.

$1.50 daily; $9 weekly. J. FRIES SMITH.

THE FLANDERS—137 St. James place, near Beach and Young's Pier. $1.50 up daily. J. YON.

THE WILLMELL—Vermont Ave., near the Beach. High-class house; $10 up weekly. W. G. Monaghan.

METROPOLITAN—Massachusetts Ave. First-class, good home cooking. $8 up weekly. M. C. Andrews.

WASHINGTON HOTEL—On the Boardwalk at Georgia ave. $7 up weekly. Fine location. Good table.

E. PERRETT.

COLWYN—21 So. Michigan ave., near Beach. Open all year; home comforts; $7 to $12 weekly. E. C. Warburton.

Tweed's New Brick Cottage

2020 Pacific Ave. $1.50 daily, $10 weekly. Good table.

WALTER A. TWEED.

THE MAMORE—27 N. Delaware Ave. Excellent table. Good service, $1 up daily.

M. RUST.

THE DE LANCEY—23 So. Carolina and Penna. R. R. $1.25 per day up. D. BURKE.

ACME—Kentucky Ave. and Beach. Thoroughly modern. Special moderate rates.

MRS. G. W. STODDARD.

OCEAN VIEW HOTEL—So. Georgia Ave., near the Beach. Good table, $8 up weekly. James Firth.

THE FAYETTE—149 So. Carolina Ave. $1 up daily; $6 up weekly.

A. E. M'FARLAND.

O'NEILL'S PAVILION—On Boardwalk at Florida ave. Music, dancing and amusements. Boarding.

SAN JOSE—St. James Place and Beach. Family house. Rates $8 up Weekly.

E. GILLULY.

THE LANCASTER—So. Michigan Ave. Near Beach. Good table. Modern, $8 up weekly. R. Woodward.

THE CASTRO—28 S. Mt. Vernon Ave., near Beach. Excellent table; $1, $1.25, $1.50 day. J. J. JOYCE.

THE DENNISON—On Boardwalk above Georgia Ave. Good table; cafe; $8 up weekly.

E. BOOTH.

WASHINGTON COTTAGE, Missouri ave. Near beach. Elec table, $8 up wkly. N. Taliman.

PALMER HOTEL—Atlantic and Maryland aves. American and European. $10 to $12. Joseph Kennard.

THE ORIOLE—2120 Pacific Ave., near Beach and Reading Depot. $1.25 daily, $7 up weekly.

C. T. BUZBY.

CHESTER HOUSE 11 So. Georgia ave. Modern; good table service. Rates $7 and $8 week. T. Dickerson.

CHISELHURST—30 So. Virginia ave. Near the Beach. First-class house at reasonable rates.

THE BELLEVUE 2017 Pacific avenue. Fine location.